3 CENTS
Treas., Feb. 16 (AP)
Balance $3,792,505,732
Receipts $15,022,764

BOSTON EVENING AMERICAN

FINAL

THE RECORD-AMERICAN HAS THE GREATEST CIRCULATION IN NEW ENGLAND

Vol. XLIV—No. 279 4 Stages Boston, Monday, February 16, 1948 Entered as second class matter At Boston Postoffice Price 3 Cents

SLAIN SALEM GIRL SPURNED TRIANGLE ROLE

LIBRARY OF MASSACHUSETTS
FEB 17
STATE HOUSE, BOSTON

STORY ON PAGE 3

Dad Sees His Quads—Mr. and Mrs. Andrew Zavada of Latrobe, Pa., amaze their 5-year-old son, Larry, as they tell him (at left) he is to expect four new additions to the family . . . this before Mrs. Zavada, 26, went to the hospital, where her four babies were born Sunday. The quads, "doing just fine" today, are viewed by their father (right) as doctors place them in an incubator. The foursome, born by Caesarean section, consist of three girls and a boy. International News Soundphoto STORY ON PAGE 5

NEW PORTRAIT OF MRS. ROCKEFELLER — *Photo (Left) Made Last Week Before Wedding; Other during Movie Role in '45*

Photo by Richard A. Little from International News Photos — International News Soundphoto

Rockefeller Bride's Dad Tells of Life

By ARTHUR T. MOORE

WASHINGTON, Pa., Feb. 16 (INS) — By a strange twist of fate and stern Russian law, Mrs. Eva Paulekas Rockefeller returned to the United States from Lithuania to become the "Cinderella Girl" of the year, her father disclosed today.

Her coal miner father, Julius Paulekas, 60, said that in 1920, after saving several thousand dollars, he told his wife they were going back to Lithuania, adding:

"So one day we take our saved money, and with the two babies (Eva and Isobel) we go to New York and get ship for Lithuania. Eva was 4-year-old then.

"We were all very happy to return to the old country. My wife and I were both born there and had many friends. We go to a farm at Kalvaryia. I buy farm for $3000. We all worked on farm."

Paulekas said he planned to stay in Lithuania with his family.

"But things weren't so good." Paulekas said. **"That was bad situation then. The country was under Russian rule. I no like it too good.**

Julius Paulekas

"I pay a fine of $50 for getting into trouble with the authorities," the aging coal miner added. I say to myself: "That's not going on in America."

When asked why he didn't like his native land, Paulekas continued:

"It all started when one day they told me I had to help guard the town during the night. It was a job of walking the streets at night and protecting from robbers."

"I told my family I no like it now in Lithuania. So I sell my farm for $2000."

He said he and his family returned to the United States in 1924. He added:

"I got a job in Chicago as fireman. We got a four-room house on South Side. Then we were very happy. Eva started to school. She was a very good girl and smart, too."

He said that his trouble with his wife, now Mrs. Peter Neveckas of Lowell, Ind., started in November, 1925. He asserted:

"My wife leaves me and refused to come back. She went to a sister's house to live with the two girls. When she left she only leave me one table, stove, spoon and chair. I no could live like that. I tell her to come back home or I leave and go to relatives in Washington, Pa."

Paulekas said things then got very bad for him and in 1936 a government agent came to him in Washington. The agent told Paulekas that he was illegally in the U. S. and would have to get out.

"So I go back to Lithuania again for one year. I no want to stay there. I no like it and want to come to America.

Paulekas said he appealed to the American consul and told him he wanted to be an American citizen.

He said after a year's wait, the American consul gave him papers to come to America.

Paulekas became an American citizen in 1944.

2-Day Thaw Weatherman's Good Word

Greater Boston appeared due today for a two-day thaw, as the mercury began rising from a night minimum of 18 degrees to a predicted maximum above 40, with some sunshine but increasing high cloudiness during the day.

Tonight temperatures were not expected to drop below the 34-degree point, and should rise again tomorrow into the lower 50's, according to the weather bureau experts.

The warm spell will make further inroads on the accumulated snow piles in the outlying districts, and by Wednesday some streets and highways should begin to return to normalcy. The weatherman warned of another cold spell beginning tomorrow night, which may be accompanied by snow flurries in some sections.

Sen. Thomas Irked By Grain Probers

WASHINGTON, Feb. 16 (AP) —Snator Elmer Thomas told senators investigating grain and cotton speculation today he doesn't want to be bothered any more about his private activities.

The Oklahoma Democrat, who has admitted speculating on commodity markets, wrote a Senate appropriations sub committee that that applies, too, toh is assistants.

If he or they are bothered, he said, "then I shall consider such activity unjustified and unwarranted attacks upon myself and my assistants."

DIES IN PLUNGE—After typing a farewell note in her 15th floor apartment in New York, radio actress-writer Lee Brody, 30, jumped to her death. Relatives attributed the act to despondency over marital troubles and increasing difficulty in obtaining radio work.

AP Wirephoto

Purse Snatcher Gets Pumpkin Pie in Face

DETROIT, Feb. 16 (AP)—Police are looking for a pie-faced bandit. The man tried to snatch Mrs. Charlotte Cloar's purse from under her left arm Sunday as she walked along a street. Mrs. Cloar swung with her right, in which she was carrying a pumpkin pie.

"Whoo," gasped the bandit, and ran.

Life of 'Modern Cinderella'

Bobo Smart, Could Write When Only 3

By CHARLES FINSTON

Copyright, 1948, by the Chicago Herald-American

Twenty-three years ago, in the "back of the yards" district of Chicago, an 8-year-old tow-headed girl fought with the boys, her blue eyes flashing through a dirt-streaked face. She had just returned from a long visit in Lithuania and spoke little English. She was Jievute Paulekiute.

At the same time in New York's swank Park ave., a spic and span youth of 13 was being groomed in the austere ways of the nation's top society and business circles, a member of the world's richest family. He was Winthrop Rockefeller.

Little did the girl in Chicago, who thought nothing of joining a gang of boys in a stone-throwing battle, even dream her path would cross that of the nation's wealthiest scion in the top romance of the century.

FROM PEASANT STOCK

This is the life story of Jievute (whose name translated literally is "Sweet Little Eva"), whose parents migrated to the United States from remote peasant areas of Lithuania at the turn of the century and saw the "golden door" opened for their daughter.

Eva's vivacious beauty and charm are symbolic today of waiting opportunity in an unfettered democracy.

Eva's father, Jievue or Julius, migrated from the village of Panara in 1907 to the Pennsylvania coal fields. Her mother, now Mrs. Eva Navackas, arrived with three sisters, all orphans, in 1913, from the town of Kelvarija.

Julius, then 20, was urged to come to America by his father, Anthony, who left his farm in 1903 for a miner's job in Cherry Valley, Pa.

WORKED IN MINE

Julius earned $2.36 a day with a pick and shovel, working underground six days a week.

After seven years, Julius felt it was time to marry. Through a friend he met a "real nice" Lithuanian girl in Noblestown, Pa. (an Allegheny County mining patch) one Sunday, his day off.

Julius, who was found in the Ontario, Pa. mine of the Hillman Coal and Coke Co. picked up the story thus:

"She looked pretty nice to me. I asked if I could have regular dates with her and for about a year I travelled 10 miles from Cherry Patch mine to Noblestown to see my girl.

"I worked hard until Saturday, then dressed up nice and went to se my sweetheart. After one year of this, I found I was losing weight, so I asked her to marry me."

MARRIED IN 1915

Julius said the marriage took place in 1915, when they took a train to reach St. Casimir Catholic Church in Pittsburgh.

"It was not a big wedding," Julius said. "But we had a big party in Noblestown, with a keg

Continued on Page 10, Column 1

JACK LEWIS
Co-op Holdup Suspect

Pleads Not Guilty in Co-Op Holdup

Jack Lewis, 48, of Carver st., South End, arrested last week in a well-laid police trap in a South End hotel, pleaded not guilty in East Cambridge court today to robbery charges in the $50,000 smoke-bomb hoidup of the Harvard Co-operative store last Jan. 9.

Lewis, who was stricken ill during the weekend and attended by Dr. Edward Fleming, Cambridge city physician, took a dose of medicine today as he sat in the dock during his arraignment before Judge Arthur P. Stone.

Asst. Dist. Atty. Lyman C. Sprague, who has been handling the investigation of the holdup for Dist. Atty. George E. Thompson, appeared in court with State Dect. Lt. Daniel I. Murphy and Lt. Joseph D. Breen of the Cambridge police.

Sprague asked Judge Stone to continue the case to March 3 and set bail at $60,00. When Atty. Francis Juggins, counsel for Lewis, said he had no objection, Judge Stone granted the request and the defendant was returned to the East Cambridge jail.

Lewis, whose record dates back to 1915, was the second man to be arrested in the investigation of the daring holdup. Previously, Nicholas Mavrides, Washington st., Wrentham, Cambridge night club operator, was arrested and ordered held in a total of $120,000 bail.

As a result of the arrest of Lewis, investigators predicted a speedy roundup of the rest of the holdup gang.

Lt. Breen revealed that Lewis had been under constant surveillance while in New York recently and that the trap was sprung for him when he returned to Boston last week.

When he returned to the South End hotel, detectives followed him upstairs to his room, where other detectives were waiting, and placed him under arrest.

He was removed to the Warren ave. station and questioned, later being transferred to Cambridge headquarters.

Slain Girl Balked At Triangle Role

Beatrice Blanchard was slain in brutal fashion because she refused to become the "other woman" in a romantic triangle with a young bridegroom who could not forget his ill-starred romance with the 17-year-old Salem schoolgirl. This was announced today by authorities, who disclosed that the pretty brunette baby-sitter had lived in terror of Laurence J. Reddy, 21, of Mason st., Salem, for five months before he allegedly hacked and bludgeoned her to death.

BEATRICE BLANCHARD, 17-YR.-OLD SALEM BABY SITTER
Former Suitor Held in Her Fiendish Slaying

That she had good reason for fear was revealed by Salem police, who said Reddy slugged a Peabody woman unconscious six months ago, impairing the sight of one eye to such an extent he is still under court order to pay weekly installments for her medical bills.

Reddy was held without bail today after pleading not guilty in Salem district court to a first degree murder charge in connection with the 17-year-old babysitter's death.

Judge George B. Sears continued the case to March 12 at the request of defense counsel, James E. Tobin, who is Salem's postmaster.

Neither his bride of four months, Mrs. June Moran Reddy, 19, nor the parents of the slain Blanchard girl, were in court. The young bride, an expectant mother, was in seclusion at the home of friends.

Reddy had been calm in his police cell and his demeanor in court was the same. He gave the spectators a sweeping, impassive glance, then concentrated his attention on the brief proceedings.

QUOTE CONFESSION

His signed confession of the slaying of his Mason st. neighbor and former girl friend in a house in Loring ave., Salem, was quoted in effect by police as follows:

"I was drinking last Saturday from 3 in the afternoon until about 7:30.

"At some time in this period I telephoned Beatrice's home, and her brother told me she was at the home of Mr. and Mrs. Lester H. Oppenheim in Loring ave.

"I hired a taxi and the driver let me out near the house close to the Swampscott boundary. I went to the house where Beatrice was working as a baby sitter and she opened the door and let me in.

"We sat in the front room for a few minutes. We talked about ourselves and about my marriage and us. I sat in a chair and she sat on the couch. I smoked at least one cigaret.

"During the conversation she kidded me about my marriage and she made wisecracks and said things. I slapped her."

At this point, detectives said, he became hazy about the assault on Beatrice and the running slugfest that took in all three lower rooms of the Oppenheim house while the baby, James Oppenheim, 2, slept in his crib on a second floor bedroom.

SKULL CRUSHED

An examination showed the girl's skull was crushed, with at least 19 stab and slash wounds about the head, face and neck. Police believe the weapons included a flatiron, the telephone receiver, a stone knife sharpener and two kitchen knives.

He admitted that, "I struck her," but when pressed for details he claimed he did not remember the slaying.

"If you say a a knife and a flatiron were used, then I used them," police quoted him.

The confession continues:

"I left the house and walked all of three miles to my house in Mason st., a few doors from her home. I changed all my clothing, even my underwear, and then about 11 o'clock I went to a house party in another part of Salem.

"There I joined my bride and

Continued on Page 29, Column 3

LAWRENCE REDDY, 21, SALEM
Held in Baby Sitter Slaying

MRS. JUNE MORAN REDDY
Wife of Accused Salem Slayer

Cardinal Pignatelli, Prelates' Dean, Dies

VATICAN CITY, Feb. 16 (AP)—Gennaro Cardinal Granito Pignatelli di Belmonte, 96, second only to Pope Pius XII in the hierarchy of the Roman Catholic Church, died today. Cardinal Pignatelli, who was a prince of the Italian aristocracy as well as a prince of the church, expired at 10:13 a. m. in his simply furnished apartment in the historic Vatican church of Santa Martha.

He had known five popes in his long life and had been an intimate of the present pontiff and his predecessor. He had been dean of the College of Cardinals for nearly 18 years.

Francesco, Cardinal Marchetti-Selvaggiani, 76, bishop of Frascati, vicar general of Rome, has been a cardinal since June 30, 1930.

Vatican authorities, however said there was some doubt as to whether the state of his health would permit him to assume actively the duties of dean of the College of Cardinals. He was reported suffering an illness affecting his legs.

These informants said it was possible Enrico, Cardinal Sibilia, 87, Bishop of Sabino and Poggio Mirteto and next in order of precedence, might succeed Cardinal Pignatelli as dean. Cardinal Sibilia has been a prince of the church since Dec. 16, 1935.

Persons present at the deathbed said Cardinal Pignatelli emerged from coma briefly early this morning while Msgr. Enrico Dante, prefect of ceremonies, was at his side. Jokingly, he asked Msgr. Dante if he had come to **"make arrangements for my burial."**

His death reduced the membership of the College of Cardinals to 60. Its full strength is 70.

MOURNS SLAYING OF HERO FIANCE—Jean Butler, of Chicago, kneels with a friend, Luke Lindau, in St. Brendan's Church, that city, to pray for her fiance, Martin Brennan, 18, who was shot to death while attempting to rescue a woman from an attacker.

Nab High Official In CIO as Alien Red

WASHINGTON, Feb. 16 (AP)—Federal agents today arrested Ferdinand Christafer Smith, national secretary of the CIO National Maritime Union, as an alien Communist.

Smith, a native of Jamaica, West Indies, was removed to Ellis Island without bond for deportation proceedings.

The arrest was made by immigration officials and FBI agents on a warrant charging he entered the country without a visa, and had been before and after his entry, "a member of an organization advocating the overthrow of the government of the United States by force and violence."

Report Jinnah to Quit, But His Aide Denies It

LAHORE, Feb. 16 (INS)—The Lahore Civil and Military Gazette said today that Mohammed Ali Jinnah, Governor General of Pakistan, will soon retire because of poor health.

Jinnah, the newspaper said, will be succeeded by the Nawab of Bhopal, a princely state in central India which has joined the Indian Union.

Reports that Jinnah is in ill health and plans to retire were termed "trash" by Jinnah's secretay, Syed Mohammed Yusuf, in Karachi.

The Weather

LOCAL—Fair tonight and Tuesday. Much milder with temperatures in the forties this afternoon and the lowest tonight near 34 degrees. Continued mild Tuesday. Southwesterly winds becoming brisk tonight and Tuesday.

MINIMUM N. E. TEMPERATURES

BOSTON	18	Concord	—2
Augur	—10	Hartford	11
Burlington	2	Providence	13

Warmest this date, 60, in 1910.
Coldest this date, —9, in 1943.
Sun rises, 6:40; sets, 5:17.
High tide, 3:28 p. m. height, 8 ft. 7 in.

ICE FOLLIES OF 1948
FEB 17 thru FEB 29
ALL SEATS RESERVED
$4.20, $3.80, $2.40, $3.60, tax included.
Matinee SAT. and SUN.
EVE. 8:30 - MAT. 2:30
Special Matinee Monday, Feb. 23
Tickets Now on Sale At Jordan's, Filene's and Boston Arena
NO PHONE ORDERS
BOSTON GARDEN

EARN MORE
VETERANS
LEARN A TRADE
New Classes Start Feb. 24
REFRIGERATION
PRACTICAL ELECTRICITY
MACHINE DRAFTING
Visit or write for catalog
INDUSTRIAL-TECHNICAL SCHOOLS
31 PHILLIPS ST., BOSTON

DAGGETT'S
CREST CHOCOLATES
FAMOUS SINCE 1891

BABY CENTER OF CUSTODY FIGHT—Mrs. Oscar Murray (left), begins a fight in San Francisco court today in an attempt to regain custody of her 22-months-old daughter, Cheryl Darline, from the child's adopted mother, Mrs. Mary Lightner. Mrs. Murray, financially stranded, entered a West Coast hospital under Mrs. Lightner's name and gave birth to the girl. She then signed the baby over to the Lightners. They will battle to keep the child. International News Soundphoto

Ike Urges UMT To Guard Against Third World War

WASHINGTON, Feb. 16 (INS) — Gen. Eisenhower warned today America's security will be in dire danger if western Europe goes Communistic and urged the United States strengthen her weak fighting arm through universal military training and other measures.

Eisenhower said the U. S. must remain the firm champion of those who seek to lead their own lives in peace with their neighbors. He said America's task is to convince any possible aggressor that he can chose war only at the risk of his own destruction.

But, in his 12,000 word final report to Army Secretary Royall, the retired chief of staff grimly said that the global distribution of the Army leaves it weak in every sector and called for immediate action to remedy the weakness.

The general bluntly urged Congress to settle the question of universal military training without further delay as a step toward this end.

NOT OFFENSIVE FORCE

Eisenhower wrote:

"By no stretch of the facts can the United States Army, as it is now manned, deployed and engaged, be considered an offensive force.

"It is not ready to respond to an emergency call because its global distribution not only leaves it weak in every sector but prevents the concentration of anything beyond the merest handful for possible tactical use."

The General added that this virtually complete dispersion of our ground strength cannot be permitted to continue over any considerable period, because there are elements in both the world situation and our own strategic position that demand the constant availability of respectable land forces.

Referring to the spread of Communism, the ertired chief of state who directed the Allied war against Germany and Italy said:

"Our traditional friends in western Europe are in weak condition and some are threatened with strangulation by a militant political party whose obvious purpose is to promote chaos and insurrection for the advantage of an alien ideology.

"Were those countries to give up the good fight for our common heritage of liberty, and become the pawns of totalitarianism, America's securtiy would be in dire danger."

If this happens, Eisenhower said:

"We would find ourselves facing across narrowing ocean and arctic barriers, a despotic colossus spread over and beyond the combined eurasian territories of the Roman Empire, the Persia of antiquity, the Germanic kings and the Mongol Kahns."

NO ASSURANCE OF PEACE

The General cited present U. S. foreign policy in such critical areas as the Mediterranean as a means of combatting Communism. He said:

"If this oldest corridor between the East and West were walled up, the effects would be instant and catastrophic."

Eisenhower said there is no real assurance of peace but indicated that the atom bomb, U. S. industrial production, the United Nations and our stout ties with other countries would contribute toward world stability and against the return of war.

He warned no American frontier or inland city can be considered immune from attack because major nations, in the future, will be armed with weapons of terrifying destructive power . . .A series of lightning blows might conceively end a future war at its outset.

EILEEN DAGLEY, 18
Routed in Dorchester Fire

Invalid Mother Guarded at Fire

An elderly invalid and her son remained in their first-floor apartment under the watchful eyes of a fireman today when a two-alarm fire on the top floor of a three-story brick building in Washington st., Dorchester, drove four persons to the street.

Morton Bornstein sat by the side of his mother, Mrs. Betty Bornstein, 74, while the blaze did $4500 damage to the apartment of Mr. and Mrs. Herman Dagley and their two children, Louis, 22, and Eileen, 18. The second floor was unoccupied.

District Chief Lee Driscoll said the blaze started from oil that spilled from a broken five-gallon jug supplying the kitchen stove.

Sears, Roebuck Head Flies Here

Gen. Robert E. Wood, chairman of the board of directors, and a group of top executives of Sears, Roebuck & Co. arrived at Logan Airport today for a three-day inspection visit to New England plants of the company.

Crowdus Baker, general manager of the Boston mail order plant, and other local officials were on hand to greet the general's private plane, which flew here from Philadelphia.

Following inspection of the Boston store, the party will take off tomorrow, accompanied by Gordon B. Hattersley, vice-president in charge of the eastern territory, for a two-day trip to Presque Isle and Portland. On Wednesday the group plans visits to Sears stores in Bangor, Me., and Concord, N. H.

Busch Heiress to Wed U. S. Aide In Germany

ST. LOUIS, Feb. 16 (AP)—Miss Wilhelmina Busch, 64, heiress to the Busch brewery millions, will be married next Sunday to Sam E. Woods, U. S. general consul to Munich, Germany, the Globe-Democrat said.

The wedding will take place at Miss Busch's palatial Bavarian estate near Munich, the newspaper said, quoting Mrs. Edna Busch Greenough of New York City, sister of Miss Busch.

UMT Urged By War Parents

A resolution urging immediate anactment of the Universal Military Training bill, adopted by the War Parents of America, Inc., was forwarded to Congress today by Rev. Irving J. Fletcher, Quincy, president of the organization.

Father of a World War II veteran, the minister recalled the needless casualties in both world conflicts due to insufficient training, and said:

"We can't let that happen again. Congress should be the first government body to take cognizance of that."

Indirectly, the minister was referring to the status of the UMT bill, stalled in the House rules committee for many weeks without any indication when it will be reported out for a vote on the House floor.

ADDS TO SECURITY

"Our organization, the War Parents of America, Inc., is strongly in favor of UMT, as well as the other security measures reported to the President by the Compton committee.

"UMT is most vital, especially at this time, to insure national security and world peace.

"My son, who served in the last war, has repeatedly said that if it were not for the training he received in the National Guard, prior to entering the armed services, he could not have stood the hardships of warfare and would not have been able to handle himself from a military standpoint.

VALUABLE TO YOUTH

"That training was invaluable to him. The same would apply to the youth of our nation in the event of any future trouble.

"I hope—rather, I urge Congress to take action at this session."

The minister's hope was another reflection of the feelings of thousands of Bay State residents who have already sent wires, telegrams and the coupon appearing on this page to the Massachusetts delegation in Congress.

Similar communications have been sent in large numbers to Rep. Leo E. Allen, chairman of the House rules committee urging him and his colleagues to report the UMT bill out.

UMT Petition to Congress

Help obtain passage of a Universal Military Training law by demanding your congressman in Washington take action NOW.

Clip and mail the coupon below to the men you elected to represent you.

To _____

Capitol, Washington 25, D. C.

I urgently demand your active support of Universal Military Training.

As a voter I demand you move immediately to seek enactment of an effective law providing for such training.

I also demand you issue a public statement declaring your position on this vital matter.

Signed _____

Address _____

_____

Pick your Senator or Representative from this list:

SENATORS

MAINE
Owen Brewster
Wallace H. White, Jr.

MASSACHUSETTS
Henry Cabot Lodge, Jr.
Leverett Saltonstall

NEW HAMPSHIRE
Styles Bridges

Charles W. Tobey

RHODE ISLAND
Theodore Francis Green
J. Howard McGrath

VERMONT
George D. Aiken
Ralph E. Flanders

CONGRESSMEN

MAINE
Robert Hale
Frank Fellows
Margaret C. Smith

MASSACHUSETTS
George J. Bates
Charles R. Clason
Harold D. Donohue
Angier L. Goodwin
Christian A. Herter
John W. Heselton
John F. Kennedy
Thomas J. Lane
Joseph W. Martin, Jr.
John W. McCormack
Donald Nicholson
Philip J. Philbin
Edith Nourse Rogers
R. B. Wigglesworth

NEW HAMPSHIRE
Norris Cotton
Chester E. Merrow

RHODE ISLAND
John E. Fogarty
Aime J. Forand

VERMONT
Charles A. Plumley

Joseph Grew Hits UMT Bill Delay

NEW YORK, Feb. 16—Joseph C. Grew, former ambassador to Japan, charged today that the Republican leadership in Congress was assuming the responsibility for the "downfall of a free nation" by its unwillingness to place the question of universal military training before the House.

Speaking at the opening of a three-day session of the United States Conference of Mayors, attended by 400 mayors and city officials, at the Waldof-Astoria Hotel, Grew scored the "high-handed" attitude of the House rules committee and its Republican leadership.

Former Ambassador Grew recalled the words of Washington to the Congress in 1790 in which the first President declared:

"To be prepared for war is the most effectual means of preserving peace."

AIR CRASH KILLS TWO

ERIE, Mich., Feb. 16 (INS)—Two men were burned to death when their light plane crashed on ice-covered Lake Erie shortly after taking off.

Newest Quads, Mother All Reported 'Doing Fine'

LATROBE, Pa., Feb. 16 (AP)—The Zavada quadruplets—three girls and a boy whose coming was forecast by X-ray last November—entered their second day of life today, apparently "doing just fine."

The babies, not expected until April, were delivered by Caesarean section yesterday to Mrs. Barbara Wagner Zavada, 26, wife of a metal works inspector.

The four infants, weighing a total of 13½ pounds, were born within five minutes while their father, Andrew, 35, mopped his brow in the waiting room of the Latrobe General Hospital.

Dr. J. Wiley Hartman, chief obstetrician, who attended Mrs. Zavada aided by four other doctors, said the boy was delivered first, just 15 minutes after Mrs. Zavada had been wheeled into the operating room.

A half-hour after the babies' birth, Rev. Theodore Hodobay of St. Mary's Greek Catholic Church came to the hospital to christen the children John Michael, Bernadette Elizabeth, Barbara Rose and Anna Mary.

The only disappointed person in Latrobe today apparently was 5-year-old Larry Dale McBryer, Mrs. Zavada's son by a previous marriage, who had expected his mother to bring him two brothers and two sisters.

Mrs. Zavada's first husband, Harold McBryer, was killed in the Normandy invasion in 1944. She married Zavada in August, 1946.

Zavada, who makes $1.20 an hour as an inspector for the Latrobe Die Casting Co., said he wasn't worried about supporting his enlarged family.

"Other people have been in the same situation and they made out okay. I will, too," he said.

The entire staff of the Latrobe hospital was mobilized for the event, the biggest ever to have happened in this western Pennsylvania town of 12,000.

Nurses hurried the new born infants to waiting incubators in a brightly lit cubicle a few doors away from the delivery room.

"I carried out the first boy and the last girl," said Nurse Girda Townsend. "It was my first experience with quadruplets—and I hope the last."

Mrs. Zavada's parents were jubilant.

"I wanted four girls and I got almost what I wanted," grinned grandfather Ralph Wagner, 59.

His wife, Rose, 52, chimed in:

"Well, I wanted the boy."

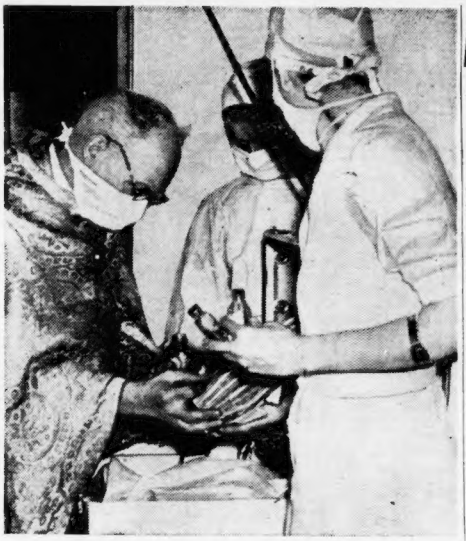

REV. THEO. HODOBAY, GREEK CATHOLIC CHURCH
Christens Quadruplets Shortly After Their Birth

Westwood Man Held in Murder

Robert W. Vinson, 26, Dover rd., Westwood, odd-jobs laborer, pleaded not guilty in Walpole District Court today to a charge of murder of Mrs. Mildred Rafuse Clifford, 42, Old Post rd., Walpole, whose scantily-clad body was found in the driveway of her home the morning of Feb. 1.

Judge Herbert D. Robinson held Vinson without bail for the April session of the Norfolk County grand jury after testimony by four government witnesses. Police Sgt. Timothy Cullinane testified he found blood-stained clothing in a closet of Vinson's home.

Mrs. Clifford, twice divorced, was the mother of three children.

2 Missing New Bedford Fishing Vessels Found

Object of a two-day air and sea search, the New Bedford fishing vessels Sea Ranger and Whaler were located today approximately 70 miles apart some 100 miles distant from Highland Light, Cape Cod, by a Coast Guard patrol plane from the Quonset, R. I., Air Station.

The cutter Cowslip took the Sea Ranger in tow late this morning and is expected to pick up the Whaler later in the afternoon.

In the meantime the cutter Cactus safely delivered the 90-foot Beatrice and Ida to its home port in New Bedford this morning.

RUSSIA RETURNS U. S. SHIP

TRIESTE, Feb. 16 (AP)—The 10,448-ton tanker Elbrus was docked here today by a Russian crew for delivery to United States authorities. The ship, built in 1943 in Portland, Ore., was lent to Russia under lend-lease.

Truman Sends Personal Pleas On Palestine

WASHINGTON, Feb. 16 (AP)—President Truman has made personal and direct appeals to other governments for restraint in dealing with the Palestine situation." His press secretary, Charles G. Ross, gave out this brief statement:

"In an effort to prevent the spread of disorder in the Middle East, this government has, during recent months, addressed appeals to certain interested governments, stressing the importance, in the interest of Middle East security and world peace, of the exercise of restraint in dealing with the Palestine situation. Some of these appeals were made directly by the President."

Ross' statement, on which he refused to elaborate, was prompted by questions growing out of a radio report that Mr. Truman had appealed directly to the Kings of Saudi Arabia and Iraq

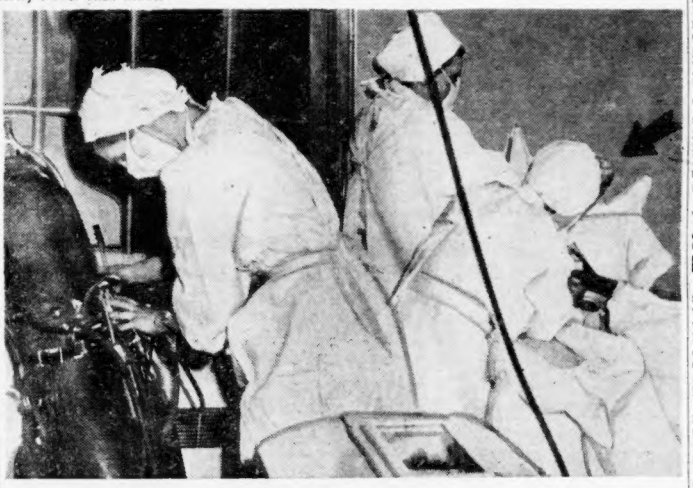

ZAVADA QUADS CENTER OF ATTENTION IN LATROBE, PA., HOSPITAL
Three in Incubator as Nurse Weighs Other One (Arrow) on Their Second Day
AP Wirephoto

British Court Clears U. S. Dad Of Murder in Death of Baby

TROWBRIDGE, Eng., Feb. 16 (AP) — Billy Burke Edwards, 24, of Indianapolis was cleared today of a murder charge in connection with the death of his infant daughter, Brenda.

The court will decide later how to dispose of a charge of "wilfully assaulting Brenda in a manner likely to cause unnecessary suffering and injury to health." Edwards is a former American soldier. His wife and James M. Dawson, Indianapolis attorney, who flew here to help defend him, were in court.

J. F. Claxton, for the prosecution, said Edwards admitted in a statement to police he had struck the child.

"But the death may have had nothing to do with the blow," Claxton said. "I submit that there is not sufficient evidence as it stands to justify the charge continuing. Over and over again he (Edwards) has said he never intended to murder the child."

Prosecutor Claxtxon quoted Edwards as saying when charged:

"I go a bit insane, I guess at times. Why I don't know. I have been handicapped because of my wounds. My wounds are in the chest and I wonder sometimes if they affect my head.

"It must have been like that when I did it to little Brenda, I guess.

"After I hit her, it seems she cried all the next day and all the next night. I was in bed when the wife came upstairs and said 'the baby's dead.'

"I could not believe it. I went downstairs and was hugging and kissing her. I had never touched a dead person before.

"Then I faded out, and eventually took her to the woods. I went a couple of feet in. I wanted to bury her, but I could not. I had a spade with me, but I could not. I just set the baby in a box and left the box under some bushes."

Police said Edwards married a British girl while in the U. S. Army in Britain. Last summer, after his discharge in the United States, he returned with his wife to the nearby village of Southwick, Wiltshire, they said.

Johns Hopkins Makes Bow to New Fathers

BALTIMORE, Feb. 16 (AP)—Johns Hopkins Hospital has finally recognized a father's place in the scene of life.

After numerous complaints and a movement begun by a Baltimore banker with seven young grandchildren, the hospital has installed a men's washroom close to the obstetrical ward's waiting lobby.

BATTLE FOR BABY—Mrs. Katherine Saltz (right), and Mrs. Pauline Radford (left), battle for possession of eight-months-old Richard Saltz in corridor of Chicago court. Mrs. Saltz told the court that she left the child with Mrs. Radford when housing shortage forced her to move to Cleveland, O. She claims the other woman is holding the boy for $1000 ransom. The boy was ordered returned to his mother

MONDAY STORE HOURS 12 to 8:30 P. M.

TIRED OF TUSSLING WITH HIGH PRICES?—wend your way quickly to the "automatic bargain headquarters" where LOW prices are a force of habit—everything here must be a bargain—must sell quickly to avoid automatic losses of 25%, 50%, 75% after 12, 18 or 24 selling days—then at the end of six more days anything left over goes to charity, but there's little remaining at the end of 36 selling days. Come all the way under cover directly to our handy subway entrances.

Filene's Automatic Bargain Basement AIR CONDITIONED

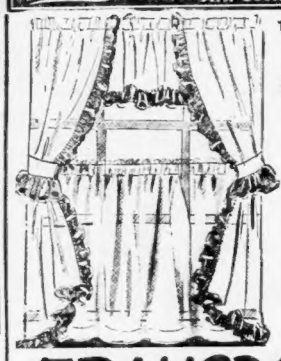

TUESDAY at 9:15 A. M.

SCOOP

for cottages
for your kitchen
for summer camps

First time color combination plastic curtains so low with patented process recently perfected.

- EASY TO CLEAN—WIPE OFF WITH DAMP CLOTH
- FLAME RESISTANT
- MADE TO FIT REGULAR SIZE 30x48 WINDOW
- EASILY REGULATED FOR SMALLER WINDOWS

TRANSPARENT TWO GAUGE PLASTIC COTTAGE SETS $1

In our famous balcony home furnishings section

complete with sash curtains, drapes, valance and tiebacks

color combinations consist of clear background with red, green, blue ruffles

or red, green or blue background with clear color ruffles

sash curtain with 2½" hem at top and bottom 21x45 drape with 36" valance made to fit regular size window 30x53, lastly adjusted to fit smaller size windows

FAMOUS MAKE FULL BED SIZE COTTON MUSLIN SHEETS $2.29

all type 42x36 full bed size hemming 81x108 inch size

also type 42x36 Pillowcases 49c

SECONDS NATIONALLY FAMOUS MAKER extra heavy cotton turkeyloth GUEST TOWELS 49c to 79c

sizes 16x28 or 16x30—quick absorbent qualities—in blue, gold, rose, green, turquoise or peach shades in one kind or another

also FACE CLOTHS 19c

Filene's Automatic Bargain Basement AIR CONDITIONED

TUESDAY at 9:15 A. M.

FAIR WARNING—shoes like these for a dollar bill shout "first come first served"

MISSES, WOMEN discontinued, closeout

N. Y. RETAIL CHAIN GROUP

N. Y. DISTRIBUTOR

LEATHER SOME FABRIC OR PLASTIC

SHOES $1

casual or daytime shoes
sport or play shoes
leather shoes
some fabric shoes
some plastic
black, brown some blue, beige or red leathers

majority leather, few composition soles, cuban, high, flat, military or wedge heels

sizes 4 to 9 in lot
AA to B widths in lot

Hundreds of Other Bargain Lots Not Advertised—No Mail or Phone Orders

Five Films Now in Running For Oscar Award March 20

HOLLYWOOD, Feb. 16 (AP)—"Gentleman's Agreement" stands a chance of winning seven "Oscars" when the Academy of Motion Picture Arts and Sciences presents its annual awards March 20.

The picture, a 20th Century Fox production with anti-Semitism as its theme, and seven persons connected with it were nominated in seven categories.

More than 12,000 members of the motion picture industry participated in the preliminary nominating poll. Ballots for final 1947 winners will be mailed to 1933 members of the academy March 1.

STARS NOMINATED

"Gentleman's Agreement" was nominated for best picture, and its stars, Gregory Peck and Dorothy McGuire, were named in the list of actor and actress competition.

Others connected with the picture who received nominations are Elia Kazan, for directing; Anne Revere and Celeste Holm, for supporting actresses; Moss Hart, for best written screen play, and Harmon Jones, for film editing.

Close competition is expected all the way down the line, however. Opposing "Gentleman's Agreemen for best picture are the "Bishop's Wife" (Samuel Goldwyn, RKO Radio), "Crossfire" (RKO Radio), "Great Expectations" (J. Arthur Rank, British) and "Miracle of 34th Street (20th Century-Fox).

FIVE ACTORS NAMED

For the best acting awards, Peck, John Garfield ("Body and Soul"), Ronald Colman ("A Double Life"), William Powell ("Life With Father") and Michael Redgrave ("Mourning Becomes Electra") were named among the leading men.

Actresses competing for the award for leading ladies will be Loretta Young ("The Farmer's Daughter"), Susan Hayward ("Smash-Up, the Story of a Woman"), Miss McGuire, Rosalind Russell ("Mourning Becomes Electra") and Joan Crawford "Possessed").

Popular prices 4 Weeks Only

Easy to Wave

PERMANENTS $2.95 Complete

Includes SHAMPOO, WAVE, HAIRCUT

$8.00 Creme $4.00
$10.00 Oil-ene $5.00
$12.50 Super-A $6.00
Luxurious SHAMPOO and FINGER WAVE $1.00

Hair Tinting by Experts $2.50 up

FASHION BEAUTY SALON
128 TREMONT ST.
Corner Winter St. DE 8-9408
OPEN EVENINGS
Walk-in Service

MIGHTY FAST Relief For RHEUMATIC ACHES-PAINS

Sore, Stiff Muscles

When you're suffering from rheumatic, lumbago or neuritis pains—from stiff lame muscles—rub on Musterole for fast, long-lasting relief.

Musterole offers ALL the advantages of a warming, stimulating mustard plaster yet is so much easier to apply—just rub it on. Musterole *instantly* starts to relieve aching soreness and helps break up the painful surface congestion. In 3 strengths. At all druggists.

MUSTEROLE

Wallace Nominated By New Maryland Party

BALTIMORE, Feb. 16 (AP)—The Progressive Party of Maryland formally came into being here and nominated Henry A. Wallace, as its candidate for President.

A platform adopted unanimously called for a halt to atom-bomb manufacture, a rollback of prices to April 1947 levels, price control and rationing of "cost-of-living" commodities, restoration of the excess profits tax, elimination of Jim Crow laws, repeal of the Taft-Hartley law, and federal assistance for small farmers.

Open Monday 9:30 A.M. to 8:30 P. M

Gilchrist's BASEMENT

SHOE REPAIR SERVICE WHILE-YOU-WAIT!

MONDAY AND TUESDAY ONLY

Follow the Crowds to Gilchrist's Bargain Basement Shoe Repair Department

HALF SOLES

for men, women and children

$1.09 Usually $1.59

Leather or Composition

Don't punish your EXPENSIVE SHOES pulling on overshoes and rubbers. Just a few minutes in our while-you-wait Shoe Repair Department will put your old shoes "in the running"... and save winter wear-and-tear on your new ones!

TO GIRLS WHO WANT "COME HITHER" SKIN

CUTICURA usually shows thrilling results in 7 days!

Try the Cuticura Soap and Ointment routine used by so many girls with externally caused pimples, and blackheads. You too may be amazed at prompt results. Cuticura is scientifically medicated. Used by many doctors and nurses! Buy at your druggist today.

STARTING ST. PATRICK'S DAY

Fly Irish To Ireland

AND THE CAPITALS OF EUROPE!

Step aboard a gleaming new 4-engine Constellation in New York or Boston, wing your way swiftly across the Atlantic at 300 miles per hour, and arrive rested and relaxed at Shannon, Ireland, —then on to Dublin, Belfast, London, Liverpool, Manchester and Glasgow, and to Brussels, Amsterdam, Paris and Rome.

For reservations and information, see your local travel agent, or Irish Air Lines office . . . in Boston, Hotel Statler, HAncock 6-6530.

FLY IRISH to IRELAND and all EUROPE

IRISH AIR LINES

Aerlinte Eireann • Aer Lingus

GET THERE FASTER— STAY THERE LONGER

JORDAN MARSH COMPANY

NEW ENGLAND'S LARGEST STORE

FEBRUARY FOOD FAIR

HOSTESS PACK COOKIES
All your favorites are here . . . strawberry creams, peppermint creams, chocolate chip and nut, 16 oz. tins **69c**, 3 lb. **1.99**

SCOTCH SHORTBREAD
A charming Scotch delicacy that will add a dainty touch to every table . . . ideal for tea-time, bridge parties and in-between snacks. 1 lb. box **1.59**

CHOCOLATE MARSHMALLOW BARS
36 yummy tasting chocolate covered bars that will melt in your mouth. Reg. 1.65. Now 3 lb. pkg. **1.59**

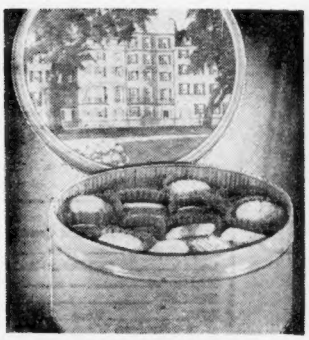

BEACON HILL COOKIES
Tempting selection of fine cookies to please the taste of everyone in the family. 2½ lb. tin **1.49**

FRITOS . . . tempting golden chips of corn that are truly crisp and tender. **3** 8 oz. Pkgs. **87c**

BURRY'S COCKTAIL BITES . . . a famous assortment of crackers ideal with cocktails, salads, soups and fruits. **3** 10 oz. Pkgs. **1.35**

BURRY'S HOMESPUN COOKIES
Famous assortment of plain and filled cookies that are perfect for every entertaining occasion. 3½ lb. box **1.65**

COUNTRYSIDE ASSORTMENT
Distinctive assortment of New England style cookies. Cream filled, chocolate chip, wafers. 3 lb. box **1.29**

2.50 MINIMUM on all FOOD PURCHASES which are to be delivered. Prices include delivery in Massachusetts. To other New England States and to New York State delivery charges are extra on orders under 3.50. To all other points all delivery charges are extra.

ORCHID TIN COOKIES
Assortment of Southern biscuits, cream sandwiches, vanilla wafers, orange wafers, etc. 2 lb. tin **1.39**

Mail your order or phone HUbbard 2-2700 or ELiot 4-3000 from 9 A. M. till 9 P. M. R-A-189

JORDAN MARSH COMPANY, Boston 7, Mass.

Please send me the following Cookie Specials:_____

Name _____

Address _____

City_____ Zone____ State_____

☐ Check ☐ Money Order Charge Acct. #_____

JORDAN'S FOOD SHOP
STREET FLOOR—ANNEX D-189

Back Bay Druggist Routs Armed Thug

Morris Goodman, proprietor of a Hemenway st., Back Bay, pharmacy, grappled with a lone holdup man today instead of heeding his order to get into the back room and be quiet.

The surprised gunman broke away and fled, making his escape in an auto which he had parked outside the store.

Goodman described him as about 30 years of age, 5 feet 6 inches tall, weighing about 150 pounds. He had a dark complexion and was wearing a dark overcoat and brown hat.

THREE MONKS WINES
Top Value!
$1.00 FULL QUART
House of Old Molineaux, Inc., Boston

Filene's

STILL TIME TO SAVE 20%
ON FILENE'S RENOVA CLEANSING

20% off on all regular Renova Cleansing. In spite of snow and slush Filene's trucks are still getting through to pick up and deliver. PHONE Betty Dale, TR 6-9220, for informaton or delivery. Or bring your clothes to Filene's BALCONY.

(DISCOUNT DOES NOT APPLY TO 48-HOUR SERVICE, GLOVES, NECKTIES OR HOUSEHOLD GOODS)

OPEN MONDAY 12 NOON TO 8:30 P. M.

Filene's

New At-Home Dress made specially for us

"QUICK TRICK"

$3.49

On in a flash—washes in a minute—irons in two! That's our new Pacific Chaldure cotton dress. Buttons easily at shoulders. It fits all figures. No waist seams—makes ironing a cinch. Crisp rickrack on aqua, rose, blue or tan stripes. Also in pink, aqua, blue, or gray bayadere print. Sizes 14-18, 38-44.

FILENE'S AT HOME SHOP
SIXTH FLOOR

Mail coupon or phone HUbbard 2-4250 or ELiot 4-5000

FILENE'S, BOSTON 1
Send____Quick Trick dresses at $3.49
Pattern #_____ Size_____
Color _____ 2nd Color Choice_____
NAME _____
STREET _____
CITY_____ Zone____ State_____
If you have no Filene charge or PBA account, please send check or money order.
CHARGE ( ) CHECK ( ) PBA ( )
MONEY ORDER ( )

Rustle—rustle

RAYON TAFFETA
PAPER DOLL DRESSES

$14.95

Date with your best beau?—you'll look your dreamiest in our paper doll dresses! Full, flaring skirt in crisp rayon taffeta—snug top in rayon crepe and the tiniest look possible achieved with a basque waist! Black, navy, brown, with bright basket-of-flowers print. Sizes 9 to 15. $14.95

FILENE'S JUNIOR SHOP, FOURTH FLOOR AND FILENE'S BRANCH STORES IN WELLESLEY, WINCHESTER, BELMONT
(Write or phone HUbbard 2-4250 or ELiot 4-5000)

Just about now your skin feels the roughening effects of this rugged winter—better stock up on soothing, softening

ELMO SPECIAL
FORMULA CREAM

Big $2 jar
NOW HALF PRICE

$1 *plus 20% tax*

Come in any time this week and consult with Miss Parker, our special Elmo representative. Let her analyze your skin and suggest the best use of Special Formula Cream.

Write or Call HUbbard 2-4250 or ELiot 4-5000
FILENE'S AISLE OF BEAUTY, STREET FLOOR

CHECK BELGIAN STRIKES

BRUSSELS, Feb. 16 (AP)—Belgium's spreading strikes appeared near an end today following a warning by Achille Van Acker, minister of transport, that civil suits might be brought against strikers. The strikes have involved some 100,000 workers. Van Acker blamed Communist agitators.

'Remember Maine' Ceremony in Cuba

HAVANA, Cuba, Feb. 16 (AP)—They "remembered the Maine" here when thousands of Cubans and Americans assembled Sunday at the marble shaft commemorating those who died when the U. S. battleship Maine went down in Havana harbor 50 years ago.

The sinking of the Maine provided the spark which started the Spanish-American War and eventually brought independence to Cuba. The explosion which sent her down never has been satisfactorily explained.

War veterans from both countries attended the ceremonies, at which President Ramon Grau San Martin was the principal speaker. U. S. Ambassador R. Henry Norweb and Sen. Dennis Chavez (D.) of New Mexico also spoke.

FIRE TIES PHILA. SUBWAY

PHILADELPHIA, Feb. 16 (AP)—The Broad st. subway was paralyzed during this morning's rush hours by a fire that burned through every power cable in a control station at Fairmount ave.

"Smart Set Functions" by Betty Alden, daily in the Boston Evening American.

CHINA REDS NEAR MUKDEN

NANKING, Feb. 16 (INS)—Chinese Communist forces were today reported almost within sight of the Manchurian industrial city of Mukden, and one mile from the city of Anshan.

Howard
6x3 Rib
Mercerized
Cotton Socks

Sizes 10 to 13

50c a pair
3 Pairs $1.45

Made true to size to fit perfectly...reinforced heels and toes. Smart plain colors of navy, maroon, cordovan, green, tan, maize, light blue, black and white...in ankle length with elastic tops and in regular lengths. Also a smart selection of new colors and patterns in fancy socks in rayons, wool mixtures and cottons. Buy all you need at this exceptionally low price.

HOWARD CLOTHES
342 WASHINGTON ST.
Near Milk Street
605 WASHINGTON ST.
Bet. Boylston and Avery
OPEN MONDAY EVENINGS

BABY'S COLDS

The best-known home remedy you can use to relieve distress of colds is to rub throat, chest, back with VICKS VAPORUB

Advertisement

Were Stomach Ulcer Pains Napoleon's Waterloo?

The great Napoleon who conquered nations was himself a victim of after-eating pains. If excess stomach acidity causes you distress after eating, or painful heartburn, gas, sour stomach, indigestion, even stomach ulcer pains, then try Udga for quick relief. Udga Tablets contain 3 proven fast-acting medicinal ingredients. Like a doctor's prescription, Udga works soothingly and fast. More than 210 million sold since 1928. Get a 25c box of Udga and if you, too, don't get amazing relief within ½ hour, you get DOUBLE YOUR MONEY BACK.

MOLLIE RAPPORT
ELECTRIC NEEDLE SPECIALIST

Hair on Face, Arms or Legs Removed by the NEWEST Short-Wave Method—Safely, Scientifically, Permanently. Also Single and Multiple Needles Used. Physicians' References. Consultation Free. Many Years Experience.

MISS MOLLIE RAPPORT
125 Tremont St.
Room 402 HA 6-7286

★ *Holiday Specials* ★
No fuss... No bother..
(OPEN 'TIL 8 P. M. MON. EVENING)

Let us give you a genuine OIL
PERMANENT
For only .. $3.50 Complete

A genuine Creme Machineless $4.95 complete
A genuine Creme COLD WAVE $6.50 complete

• *All Licensed Operators* • *With or Without Appointment*
GORNEY'S BEAUTY SHOP in KRESGE'S
Cor. Temple Pl. and Wash. St., Tel. LI 2-1508

R. H. WHITE'S BASEMENT
MONDAY HOURS
12 TO 8:30 P. M.
TUES. THRU SAT.
9:15 TO 5:30 P. M.

Repeating A Sellout! ANOTHER NEW GROUP!

FUR COATS

SAMPLES, FEW OF A KIND
SPECIALLY PURCHASED
FROM A FAMOUS FURRIER

Usually $259 to $459

$199 PLUS 20% FED. TAX

Lavishly Styled in Stunning New Fashions . . . Rich Lustrous Furs . . . Lush Supple Pelts . . . Sizes for Misses and Women in the Group . . . Fine Linings of Rayon Crepe or Satin.

3 EASY WAYS TO PAY—Charge: Budget, 10% down, balance up to 12 months; or No Down Payment, payable in 3 monthly installments.

HERE IS A PARTIAL LIST:
1 Lot Out Marmot
2 No. Back Muskrats
6 Mink-Blended Muskrats
4 Black-Dyed Persian Lambs
3 Mutation-Dyed Muskrats
10 Mink-Dyed Russian Marmots
4 Natural Gray Chinese Kidskins
6 Moire Black-Dyed Persian Lamb Paws
3 Gray-Dyed Persian Lamb Paws
3 Gray Bombay Lambs

Sorry, No Mail or Phone Orders
WHITE'S BASEMENT—Furs

'Cinderella'

Continued From Page 2

of beer, and all our mining friends celebrated."

After the wedding, Julius said, his father returned to his family in Lithuania, while he took his bride back to the Cherry Valley mine.

Julius' fastidious bride was dissatisfied with Cherry Valley, so they packed up and moved back to Noblestown.

Here Julius got a job in the Fayette mine and rented a 4-room house in "Mine Row," where there were 32 homes, all of similar structure, standing side by side.

A year later—in 1916—their first child was born. She was Jievute (Sweet Little Eva), the Cinderella girl for whom the "golden door" was to open 31 years later.

Julius recalled Eva's birth as follows:

"I paid the mine doctor a fixed amount every month to take care of me. But to deliver little Eva, he said, would cost $15 extra. The doctor brought a Polish midwife with him and then the big day came.

"Little Eva was a nice baby. I don't remember how much she weighed, but she was a pretty big one. No small baby for us.

"My wife took good care of little Eva. I paid the doctor $15 for delivering our baby. I carried my money with me. It was worth it, because little Eva was a good looking girl even then."

In 1917 another daughter was born, Isobel, who was to be little Eva's maid of honor in the "Cinderella" marriage of 1948.

Julius said the family of four moved again to Minersville, W. Va., where he worked in Fort Pitt mine and found a modern home.

Littl Eva, was now 2 years old, her favorite toys were small dishes. The taffy-headed girl simulated marriage, washing her toy cups and saucers, bawling out an imaginary husband and playing "house." She rarely cried.

'SMART LITTLE GIRL'

Eva was taught to speak the Lithuanian language, together with English, said Julius, adding:

"She was a smart little girl and learned quickly. She was able to write, even at the age of 3, both in English and Lithuanian."

Julius said the family attended the local Catholic parish church, but in 1920 came a drastic change in the Paulekiute family life.

With $3000 saved through his wife's thrift, the family packed up and sailed for Lithuania. Eva was then only 4. Julius explained:

"We were homesick, my wife and I. We went back to her home in Kelvarija and bought a farm with our savings.

"We all worked on the farm. Even Eva helped with her smaller sister, mostly picking berries.

"Eva was a strong, solid girl already and liked to play in the sun. Eva liked to go to church all the time. The village had only two churches, but Eva was still too young to go to school."

Julius said the family at first intended to remain in Lithuania and work the small farm, like other peasant families.

Soon, however, the small family began to see the difference between the freedom of American life and the restricted rule of living in the Baltic area, which Julius said was even then under Russian domination. Troubles loomed ahead for the family.

Read the second installment in the life story of this modern "Cinderella" in the Boston Evening American tomorrow.

MONDAY-TUESDAY ONLY!
PERMANENT (Complete) or TINTING $1.50 each
SPECIAL! Shampoo and Finger Wave 60c
UNITED PERMANENT WAVE
8 WINTER ST., LI 2-6983

HAIR on FACE
Arms, legs or eyebrows. Permanently removed by the latest scientific methods, recommended by physicians. Personal service by one of the country's most skilled specialists. Guaranteed results. Physicians' references. Free Consultation and Trial Treatment.
NELLIE J. HADDAD, E.D.
8 WINTER ST., Rm. 906, HU 2-5997

R. H. WHITE'S
SPECIAL VALUE OFFER
FROM Dermetics*
COMPLIMENTARY 2.00 BOTTLE REINCARNATION* WITH EACH PURCHASE OF SPECIAL BOTTLE AGELESS* HORMONE OIL
BOTH FOR 4.50 Plus 20% tax

REINCARNATION HYDRONIZED* OIL. Softening emollient effect on skin. Encourages local circulation when applied to wrinkled, sagging areas.

AGELESS* Estrogenic HORMONE OIL. Recommended for women over 30. Equivalent to estrogenic substances which nature supplies to keep skin young and beautiful.

*Reg. U. S. Pat. Off.

Mail and Phone Orders Filled.
WHITE'S—COSMETICS—STREET FLOOR

Gray hair? Dull, faded hair? Faulty tinted hair? Use—

"INSTANT" CLAIROL 79c
One quick treatment permanently colors gray hair, leaves it beautifully soft, with a sheen that rivals nature's. Conditions as it colors. Among the 23 glorious shades there is one for you. Try it now.
Caution: Use only as directed on label.

Have natural looking blonde hair with
CLAIROLITE 50c
Clairolite completely replaces old-fashioned bleaches! It conditions as it lightens, gives your hair lustrous blonde beauty. Neutral, Gold, Red, Silver, Drab.
Caution: Use only as directed on label.
Prices plus 20% tax

Mail and Phone Orders Filled on $1 or More—No C.O.D.'s Under $2
WHITE'S—COSMETICS—STREET FLOOR

ROUND TRIP NEW YORK EXCURSION $5 PLUS TAX
HARTFORD $2.35 Express
CHICAGO $15.35
ST. LOUIS $18.15
PHOENIX $42.50
LOS ANGELES $47.80
TRAILWAYS of NEW ENGLAND
B & W—UNION BUS TERMINAL
10 PARK SQ. Call HA 6-8446
All Seats Reserved

MONDAY 12 NOON TO 8:30 P. M.

Love-In-Bloom PRINTS
Gay as a "Billet Doux"! In a bouquet of flower colors. We've named this one our "Rhumba" of rayon crepe, sizes 10 to 20, 9 to 15.

$12.95
Other Dresses $8.95 to $45.00

469 WASHINGTON STREET
Budget Terms Available
HUDSON'S

JORDAN MARSH COMPANY
Great Basement Store

Special Purchase
FUR SCARFS

MINK $10* per skin
Exciting silky rich mink in four skin arrangements to wear with your Spring ensemble. Ranch or wild Mink.

KOLINSKY $10* per skin
Sable and Mink-dyed Kolinsky in three and four skin arrangements; soft, fully-furred pelts of excellent quality.

JUMBO KOLINSKY $12* per skin
Luxurious extra large Kolinsky skins in three, four and five skin arrangements. Each pelt carefully selected for beauty and quality. Sable and Mink-dyed shades.

*plus 20% Federal tax

CASH • CHARGE • BUDGET
Terms Tailored to Meet Your Requirements
BUDGET FUR SHOP (237) BASEMENT ANNEX

Ann Barr Slects from...
JORDAN MARSH COMPANY
Great Basement Store

For Women Only . . .
Sizes 16½ to 24½
It's Terrific!

"Gabardine Charmer"
$8.95

• Crease Resistant Rayon Fabric
• Full Length Zipper Front
• Spring Shades are . . . Gray, Aqua or Blue

It's a charm of a dress 'cause you just zip into it and you're dressed. No matter where you go, you're smart. Fly front, self belt, flip slit pockets, flattering flared skirt. Tailored to perfection.

• Note
Beautifully tucked yoke back for action . . . for smartness . . . for comfort.

at Jordan Marsh Company Great Basement Store

Women's Dresses
D-255
Basement Annex

JORDAN MARSH COMPANY, Boston 7, Mass.
HUbbard 2-2700 or ELiot 4-3000 R.A. 255

Please Send Me "Gabardine Charmer" (rayon) Dress at $8.95

Size	Color	2nd Color Choice

Name _____
Street _____
City _____ State _____
Chg. Acc. # _____ Check ☐ M.O. ☐ C.O.D. ☐

THE MOST DARING FUR COAT SALE BOSTON HAS EVER SEEN -- COME TO THE FUR OUTLET • 16 WINTER ST. TUESDAY 9 A.M. TO 9 P.M.--

MAKE AN OFFER ON ANY FUR COAT IN OUR HUGE STOCK -- NO REASONABLE OFFER WILL BE REFUSED --

FUR COATS FROM $25 to $1000-

COMPLETE LIQUIDATION -

ONLY 11 MORE SELLING DAYS

HURRY!..EXCITEMENT!..BARGAINS!

MOUTONS! MUSKRATS! MINKS!—COATS—JACKETS—SCARFS—EVERY KIND OF FUR YOU CAN THINK OF! A GREAT CHALLENGE TO WOMEN WHO LOVE A BARGAIN! OPEN EVERY NIGHT TILL 9 DURING THIS UNPRECEDENTED FUR EVENT---PLEASE! NO DEALERS !!!

The FUR OUTLET-16 Winter St.

SPECIAL BUDGET TERMS
AS LITTLE AS **$5** delivers your fur coat and pay the balance over a period of one year.

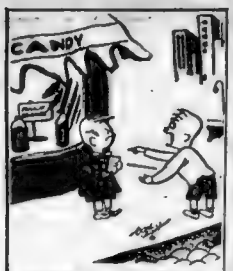

Copr. of 1948, King Features Synd., Inc.

"If you gimme some of those jelly beans you won't have to explain to your mother how you got that black eye I'm gonna give you if you don't!"

Dr. O'Brien Rites Set Wednesday

Funeral services for Dr. Edward J. O'Brien, Jr., 60, surgeon-in-chief at Cambridge City Hospital who died of a heart attack after performing two operations at the hospital will be held Wednesday at the Presentation Church, Brighton, with solemn requiem mass at 9 a. m.

Burial will be in Holyhood Cemetery, Brookline.

Before his graduation from Tufts Medical School in 1912, Dr. O'Brien had served as sports correspondent for Boston newspapers and as a football official in schoolboy games. Later, his name became synonymous with big games in the East. He was appointed chief of staff at the Cambridge City Hospital in 1916.

Born in East Boston, he is survived by four sons, all of whom made brilliant World War II records, and a daughter. They are former Lt. Com. Paul R., Lt. Richard P., Com. Edward J. 3d, all USNR, and Capt. Robert F., USMCR and Mary C. O'Brien.

Mission Bell BRAND Wines

PORT SHERRY MUSCATEL

79¢ QUART

Produced by K. ARAKELIAN INC., CAL.

BOSTON AMERICAN

Published daily except Sundays and holidays, 5 Winthrop Sq., Boston 6, Mass., by The Hearst Corporation, Resident Vice-President, H. O. Kent; Resident Clerk, J. H. McGrath. Telephone Liberty 2-4000. Subscription by mail, prepaid one month in Boston Postal District, 85c per month. Foreign countries, $2.00 per month. Race Edition, $2.50 per month.

JORDAN MARSH COMPANY
Great Basement Store

Come All the Way Under Cover Direct to Our Subway Entrance

Closeout Purchase!

MISSES' OR WOMEN'S

Usually $2.50-$3.50

BRAS

Extraordinary Values At This Very Low Price!

$1

A. RAYON SATIN FOR SPRING
A ¾ length rayon satin bra with back closing and sturdy self material straps.

B. PRINCESS STYLED
This full length bra made of fine cotton has back closing and adjustable shoulder straps.

C. DETAILED FOR SUPPORT
Made of fine cotton in the full length style with adjustable shoulder straps and expert detail.

Sizes 34 to 42 in one style or another!

Sorry, No Mail or Phone Orders

CORSETS (232) MAIN BASEMENT

A Woman's Favorite!

Kimono Sleeve
Cotton Crepe

GOWNS

$2.99

- *PRINTS!*
- *PLAINS!*

Soft, lovely cotton styled for easy living . . . and comfy sleeping! All straight cut with back sash and contrasting piping. V or square necklines!

- *TEA ROSE*
- *BLUE*
- *FLORAL PRINTS*

SIZES 34 to 48

A Value for Warm Nights to Come!

Mail or Phone Orders—Call HU 2-2700 or EL 4-3000

MISSES'—WOMEN'S UNDERWEAR (230) MAIN BASEMENT

Slight IRREGULARS

Lace Trim
Rayon Jersey

SLIPS

$2.99

Usually $4.95

Delicate beauty in ecru lace flatters a fine rayon knit slip! Fit as a fiddle in workmanship and smooth lines.

BLUE, BLACK, TEA ROSE, WHITE

SIZES 32 to 40 IN GROUP

Mail your order or phone HUbbard 2-2700 or ELiot 4-3000 from 9 A. M. till 5 P. M.
JORDAN MARSH COMPANY, Boston 7, Mass.
Please send me _____ Slips @ $2.99

QUAN.	SIZE	COLOR	2nd COLOR CHOICE

Name _____
Address _____
City _____ Zone _____ State _____
MONEY ORDER ☐ CHECK ☐ CHARGE ACCT. NO. _____

KNIT UNDIES (254) MAIN BASEMENT

Summerfield February Feature!

3 Piece Moderne Bedroom

- With Superb Polygon Plate Glass Mirrors
- With Carefully Matched Imported Woods
- With Full Dust-Proof Construction and Drawer Guides

Modern as tomorrow, this lovely bedroom set will add rare charm and beauty to your home. Notice the rich graining of the walnut veneers and ambarwood, the bronze and catalin drawerpulls—the decorative trim. Full dust-proof construction and center drawer guides, quality features seldom found in sets anywhere near this price.

Regularly $229

$179

You Save $50

Budget Terms $2.50 Weekly

KROEHLER—VAL-U-BILT

- 3 Pieces Moderne Living Room
- Greater Comfort—Smarter Style—Longer Wear

Regularly $219

$189

A $30 February Sale Saving

Budget Terms $2.50 Weekly

It's been a long time since we've been able to offer a living room suite of this size, beauty and quality at such a surprising low price. Notice the wide sweeping arms, the trim tailoring, the graceful lines—and it's made by KROEHLER, the World's Largest living room maker—featured constantly in leading home magazines.

SUMMERFIELDS

BOSTON—611 Washington St., Cor. West
SOMERVILLE—Davis Sq.
SALEM—259 Essex Street
LAWRENCE—474 Essex St.
MANCHESTER, N. H.—872 Elm Street

Summerfields February FEATURES

Look at this Parade of VALUE!

MORE FOR YOUR MONEY

Your Choice!

49.50

$5 DOWN
$5 MONTHLY

Three wonderful money saving values . . . huge savings on each and every one of them

5-Pc. Porcelain-Enamel Set

NOW $49.50 $5 DOWN $5 MONTHLY

A gorgeously decorated table-top of stainless porcelain enamel that's heat-resistant as well as acid-resistant—continuous chromium plated legs on table—chairs are distinctively styled chromium and modernistic design—backs and seats of red or black simulated leather that'll wear well.

Repeated! Our 3 Best Sellers of 1947 at Record Breaking Low Prices

SAVE! SAVE! SAVE!

Summerfields Holds that line!
Quality continues HIGH!
Prices now are LOW!

Nationally Famous

Colonial Maple Sofa Bed

Broad shaped maple arms; heavy moulded side panel; sturdy pegged construction . . . a sofa by day . . . a comfortable innerspring double bed at night . . . built-in bedding compartment . . . regularly $77.50 . . . now . . . **$49.50**

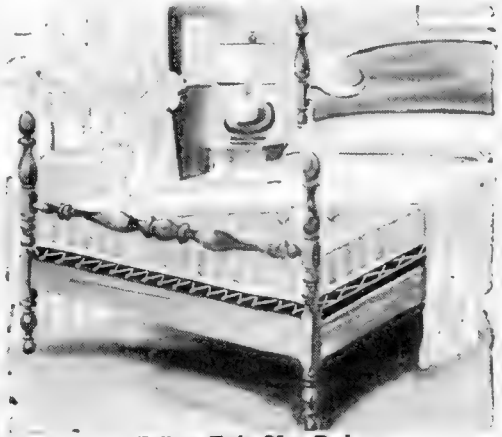

Full or Twin Size Bed

3-Pc. Poster Bed Outfit

NOW $49.50 $5 DOWN $5 MONTHLY

This sturdy, handsome Colonial 4-post bed in either maple or mahogany finish—plus a supremely comfortable innerspring mattress—plus a nationally famous all metal bed spring. You save exactly $30. Buy now and save—Save—SAVE!

SUMMERFIELDS

BOSTON—511 Washington St., Cor. West **SOMERVILLE**—Davis Sq.
SALEM—259 Essex Street **LAWRENCE**—474 Essex St.
MANCHESTER, N. H.—872 Elm Street

COLLEGE PROFESSOR DIES

SPRINGFIELD, Feb. 16 (AP)— Prof. George H. D. L'Amoureaux, 76, a member of the American International College faculty for 30 years and a noted historian, is dead.

Hunt Hit-Run Killer Of S. End Woman

Search was being made today for the hit-run driver whose car, police said, struck Mrs. Helen Galvin, 31, of West Brookline st, South End. Mrs. Galvin died at City Hospital.

Police expressed the opinion the driver had picked up the broken body of the victim and tossed it into a snowbank. An autopsy by Medical Examiner Timothy Leary indicated death was caused by a crushed liver and multiple other injuries.

Mrs. Galvin leaves a daughter, Patricia, 11, and a sister Mrs. Ruth Oram of Union Park st, South End.

"Broadway's Voice," by Dorothy Kilgallen, daily in the Boston Evening American.

Three Gunmen Hunted In $50,000 N. Y. Robbery

NEW YORK, Feb. 16 (INS)— Police today hunted three gunmen who invaded the home of a wealthy Brooklyn meat dealer and escaped with $50,000 in jewels and cash from a wall safe after tying the maid to a chair.

Emily Jeffers, 38, the maid, told police the trio forced the rear door of the home owned by Joseph Blumberg and worked unhurriedly for more than two hours. The Blumberg family was not at home.

HEARING SET ON PLAN E

Proponents of a bill to allow Boston voters to decide whether they want a Plan E form of government will appear at a hearing in room 427, State House, Wednesday at 10:30 a. m.

WE WANT 200 NEW ACCOUNTS

Now Available!

TELECHRON ELECTRIC ALARM OR KITCHEN CLOCKS at New Low Price!

$4.50

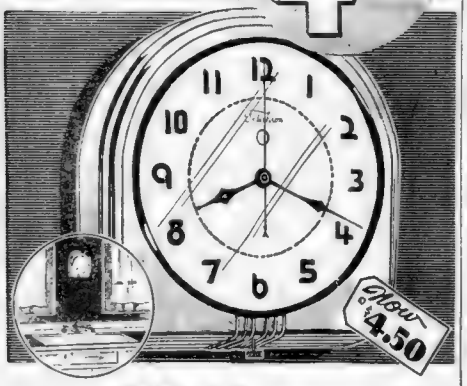

Now $4.50

PAY 50c A WEEK

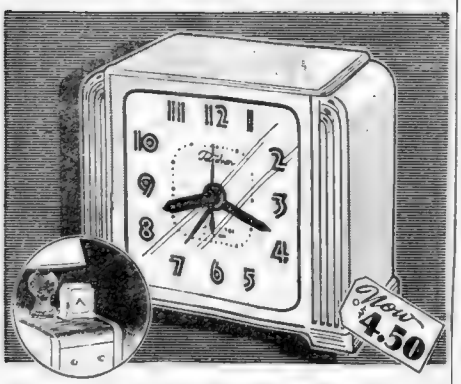

Now $4.50

After Many Years of Waiting! These Beautiful Clocks are now available! . . . These are the same CLOCKS YOU'VE SEEN and READ about in National Magazines! . . . NEW LOW PRICE $4.50! . . . Only 50c a week! . . . Will ADD CHARM and BEAUTY to YOUR BEDROOM, KITCHEN or BATHROOM. Be Budget Wise! . . . Use our One Price Plan. Not a Cent More for Budget. OPEN MON., NIGHTS.

Tax Extra

WASHINGTON Jewelers

365 WASHINGTON ST., BOSTON

63 YEARS OF HONORABLE DEALINGS

EYE-GENE

Soothes TIRED EYES in Seconds! Does it SAFELY

SEE and FEEL how 2 drops of safe, gentle EYE-GENE relieves eyes tired from reading, glare, overwork, driving, movies, or smoke. 2 oz. 60c, $1.00 at Drug Stores.

Weary one minute —

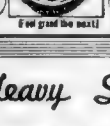

Feel grand the next!

Recommended by Good Housekeeping

Delicious!

YOU MIGHT AS WELL HAVE THE BEST

"Super-Right"—Heavy Steer Beef

STEAKS

THE SAME FINE QUALITY AS ALWAYS - - 'TOPS' - - NOW AT A NEW LOW PRICE! CHOICE of PORTERHOUSE or SIRLOIN.

69c LB

more new low prices!

PORK CHOPS BEST CENTER CUTS LB 59c

FLOUNDER FILLETS FANCY CELLO WRAPPED LB 45c

soap prices also at a new low!

Swan or Ivory 2 LGE CAKES 37c SMALL CAKE 11c
Ivory Flakes or SNOW LARGE PKG 37c
Duz 2 SMALL PKGS 31c 2 LGE PKG 37c
Rinso or Oxydol 2 Small 31c LGE PKG 37c
Gamay or Lux CAKE 10c
Palmolive REGULAR SIZE CAKE 10c

LARD PURE REFINED LB 28c

SUGAR GRANULATED 5 LBS 44c
10 LBS 87c

OLEOMARGARINE BLUE BONNET ALLSWEET or DURKEE LB 41c

New Low Prices Consistent with A&P's "Lowest Practical Price" Policy!

Just reduced!

SUNNYFIELD FAMILY or PASTRY FLOUR
10 LB BAG 79c
25 LB BAG 1.89

PILLSBURY'S or GOLD MEDAL
10 LB BAG 95c
25 LB BAG 2.19

A&P SUPER MARKETS

All prices subject to market changes and effective at all A&P Self-Service Stores in this area

GERRY'S FEBRUARY SALE

This THREE ROOM OUTFIT $197

EASY TERMS

These sensational offerings may be purchased individually at prices listed below:

GIVEN! AT NO EXTRA COST!

56 Pc SET WITH PURCHASE OF THREE ROOM OUTFIT

10-PIECE LIVING ROOM SET

INCLUDING SOFA AND CLUB CHAIR
BARREL CHAIR EXTRA

This beautiful Living Room Set finished in rich mahogany panels and Full Spring Construction consists of ● Sofa ● Club Chair ● Coffee Table ● 2 End Tables ● Metal Smoking Stand ● Table Lamp ● Floor Lamp ● Bridge Lamp ● 9x12 Fringed Rug (choice of colors).

$179

EASY TERMS

12-Piece Modern Waterfall Bedroom Set

This beautiful 12-piece Modern Waterfall Bedroom set in a simulated satin wood finish or selected cabinet woods consists of Roomy Chest of Drawers—Large Dresser and Mirror—Full Size Bed—2 Scatter Rugs—Pair Boudoir Lamps, a Bed Lamp and a pair of Rest-More Pillows. Also without additional charge to you a Full Size Famous Name Mattress and a Full Size Coil Spring.

$159

EASY TERMS

A small deposit reserves your selection for future delivery

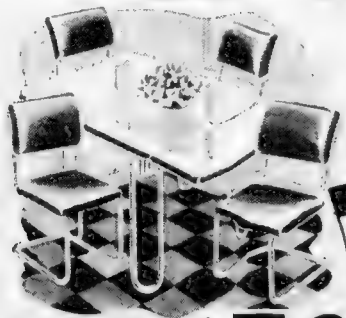

BEAUTIFUL 5-PC. CHROME STEEL MODERN BREAKFAST SET

Including Extension Leaf Genuine Porcelain Top Table, 4 Leatherette Covered Chairs in choice of colors.

$59

EASY TERMS

MAIL ORDER

I AM INTERESTED IN 3-ROOM OUTFIT ☐
LIVING ROOM SET ☐
BEDROOM ☐ BREAKFAST SET ☐
BY FOLLOWING PLAN: CASH ☐
CHARGE ☐
BUDGET ☐

Name _____
Address _____
City _____ State _____

Our Representative will call on request without obligation.

GERRY'S INC

760 WASHINGTON ST.

OPEN MONDAY, WEDNESDAY AND SATURDAY UNTIL 9 P. M.

FREE STORAGE • FREE DELIVERY

Franchised Dealers for Crosley, Philco and Admiral Electric Refrigerators, Washing Machines, Radios and other small electric appliances. Also Laundrall Automatic Home Laundry.

SUPERFLUOUS HAIR
MISS HADLEY SPECIALIZES in removing disfiguring hair from face and body with MRS. HADLEY'S FAMOUS PREPARATION that has a 62-year reputation. No electricity. Satisfaction assured. Free demonstration. Use at home or treatment at office. Prepared and sold only at office of:
Mrs. W. W. Hadley, 118 Tremont St.
Hours 10 A. M. to 4 P. M. Tues. & Thurs. Sat. 10 A. M. to 2 P. M.
Write and Send Stamp for Information

"Broadway's Voice," by Dorothy Kilgallen, daily in the Boston Evening American.

Widening of Security, Old Age Benefits Urged on Congress

WASHINGTON, Feb. 16 (AP)—The Truman Administration pleaded anew with Congress today to let more people qualify for old age pensions while Rep. Kean (R.) of New Jersey, outlined his own plan to add 20,000,000 workers to the eligible list.

The Administration went further. It said the government needs a program covering "all major risks to economic independence," including disability and medical care insurance.

This objective was outlined in the annual report of the Social Security Administration. President Truman is expected to follow it up shortly with his promised special message on the subject.

Keen has drafted a bill to carry out his ideas. He claims it will save the government money in the long run.

INCLUDES NEW GROUPS

His plan is to make the self-employed, including farmers and small businessmen, eligible for old age pensions under the Social Security system. Domestic workers, farm hands and others would be included, and so would State and local government workers, if the State so desired.

All told, some 60,000,000 people would be covered, compared with 40,000,000 now.

The Social Security report favored adding all these people, and further suggested including federal workers as well as members of the armed forces and railroad workers not now covered by their own pension systems.

In a statement telling why his plan would cost less eventually, Kean said the government spends millions of dollars matching State funds for direct aid to elderly people, outside the insurance program.

BUILD UP CREDITS

"If the system is broadened as provided by my bill," Kean said, "The federal government could gradually withdraw its tribution to old age assistance as citizens build up sizeable (Social Security) credits."

Both Kean and the Social Security Administration suggested boosting the lowest monthly retirement payment from $10 to $20. The minimum is set for persons who have built up small insurance credits because of limited time spent in covered employment.

The administration also proposed a jump in the maximum from $85 to $120 a month.

Cambridge Resumes Mayoral Vote Derby

Still hopeful of electing a mayor, the Cambridge City Council met again today to resume balloting.

The nine councilors have taken 841 ballots to date in 16 sessions without a majority agreeing on any one of their number to assume the largely honorary title of mayor in the Plan E city.

AGVA MEETING
3:00 P. M. MONDAY, FEB. 16TH
BRADFORD HOTEL LOBBY SALON BALLROOM
WAKE UP AGVA
GET THE FACTS—LEARN THE TRUTH
FROM AN OFFICIAL REPRESENTATIVE OF THE 4 A'S AGVA EXECUTIVE COMMITTEE HERE TODAY TO ESPECIALLY REPORT TO YOU.
COME ONE— COME ALL **4 A'S AGVA** EXECUTIVE COMMITTEE

When **Arthritis** FLARES Up..
Drink Mountain Valley Mineral Water from Hot Springs, Ark. This FAMOUS HEALTH WATER
1. Aids kidney function
2. Helps provide the body with vital minerals
3. Reduces excess uric acid
Mountain Valley Water is delicious to taste; pure, untreated—as nature intended our drinking water should be.
Booklet "FACTS" sent on request
ORDER A CASE TODAY
KE 8-4383. 468 Stuart St., Boston
MOUNTAIN VALLEY MINERAL WATER

Father John's Medicine for coughs due to colds
Soothes Throat Irritation
Used 90 Years

Here's REAL FAST relief for ITCHING SKIN TROUBLES
Zemo—a Doctor's *invisible* yet highly medicated antiseptic—promptly relieves itching of Skin Rashes, Eczema and similar surface skin and scalp irritations. Zemo ALSO aids healing. Backed by amazing record of success! For stubborn cases use *Extra Strength* Zemo. **ZEMO**

FALSE TEETH WEARERS! EAT STEAK, CORN, APPLES
Yes! Now eat, chew, talk, laugh freely. Use dentist's amazing discovery, STAZE. One application holds plates all day or money back. Get 35¢ STAZE. All drug stores. Enjoy the relief!
STAZE HOLDS ALL DAY OR YOUR MONEY BACK

Who Pays for Telephone Expansion?

INVESTORS DO.

They buy telephone bonds and stocks and we use the money to pay for new telephone facilities. . . . On the other hand, the money you pay us for telephone service is used largely for wages, taxes, and other day-by-day operating costs.

When you read about the millions of dollars we are putting into our expansion program, remember — they are provided by investors to build and install the costly telephone equipment which is at *your* service every time you use the telephone.

NEW ENGLAND TELEPHONE & TELEGRAPH COMPANY

AL T. HAMMEL*

has switched to Calvert because Calvert is smoother.

*of 1012 W. Eureka St., Champaign, Ill.

CALVERT RESERVE Blended Whiskey—86 8 Proof—65% Grain Neutral Spirits. Calvert Distillers Corp., New York City

Protest on Chairs for Army Officers, Saves $2,567,000

WASHINGTON, Feb. 16 (AP)—Rep. Engel (R.) of Michigan criticized today Army plans to buy 161,172 custom built chairs for officers.

Had he not protested, Engel said in a speech prepared for his colleagues, the Army would have paid an average of $26 each for the chairs, instead of $9.45. That, he added, would have been throwing away $2,567,000.

Engel is chairman of an appropriations sub-committee considering the Army's budget. He has made several critical speeches since Congress reconvened. Some colleagues are interpreting them as hunting a big cut in Army funds for next year.

As related by Engel, this is the story of the chairs.

Bids were asked last spring on specifications so complicated they covered four typewritten pages.

The bids ranged from $20 to $33.

The Aluminum Cooking Utensil Co. of Kensington, Pa., offered to furnish a similar chair for $12.75 but it did not meet specifications.

A company agent was told by the acting quartermaster general whom Engle did not name, that "any salesman who attempts to sell the Army items because they are cheaper was making the wrong approach."

The major difference between the $26 and the cheaper chair was that the cheaper ones had differently shaped legs and were of bolted instead of welded construction.

Finally, Engel said, the Army discarded its original plans and drew up specifications for two other types of chairs. These were purchased at an average price of $9.45 each, he related.

The Record-American pays $50 in weekly prizes for news and picture tips. Call City Editor, Liberty 2-4000.

R. I. SAFE ROBBERS HUNTED

PROVIDENCE, Feb. 16—Search for safe crackers who took $875 from the strong box of the Home Cafe in Eddy st., was begun by police today.

BALLROOM DANCING GUARANTEED IN 4 LESSONS
MY REPUTATION IS YOUR PROTECTION
PROF. RITTER 197 TREMONT ST. DEL 8733

UNSIGHTLY HAIR PERMANENTLY REMOVED NEWEST METHOD USED BY MME. ROSELLA GARDNER 30 yrs. exp. TEACHER of ELECTROLYSIS Free Analysis—37 Temple Place, HA 6-2080

YOU ARE SAFE
when you buy a Scott Super-Bilt Fur Coat
(Registered)

Every day more thrifty women are buying their fur coats from Scott Furriers than from any other store in all New England. It pays to buy your fur coat with confidence from Scott Furriers . . . because you can exchange your coat after you buy it, or you can get a refund. All sales are not final even during this sale!

GREAT SCOTT Nite-Owl SAVERS (REGISTERED)

TODAY
6 HOURS ONLY!
2:45 to 8:45 P.M.

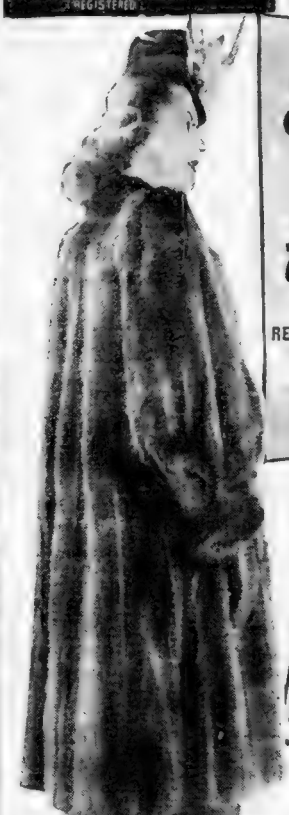

Save $100
SCOTT SUPER-BILT (Registered)
FUR COATS
REGULARLY $185
$85

SCOTT SUPER-BILT (Registered)
FUR COATS ARE DIFFERENT
THEY GIVE SUPER STYLE, SUPER VALUE and SERVICE

	Regularly	6 Hour Sale Price
Hollander Dy. Sheared Beaver Moutons	$185	$85
Natural Gray Chinese Kidskins	$185	$85
Mink Dyed Assembled Muskrats	$185	$85
Silver Bl. Assem. Raccoons L.O. Effect	$149	$85
Black Dyed Assem. Persian Lambs	$165	$85
Natural Brown and White Kidskins	$185	$85
Gray Dyed Persian Type Lambs	$149	$85
Brown Dyed Chekiang Lambs	$185	$85
	$149	$85

ALL FURS PLUS TAX

$5 IS ALL YOU NEED

Pay balance to suit your own convenience while wearing your coat. No delay—no red tape. All business dealings in strict confidence. You may take your coat with you immediately if you wish

Scott FURRIERS WINTER ST.
New England's Largest Furriers

GRIFFIN
SELF-POLISHING
LIQUID WAX

for quick and easy shines
BLACK BROWN TAN BLUE OXBLOOD

NOW—AT KANES WAREHOUSE YOU'LL FIND

SO MUCH FOR Your Money

Colonial SOFA BED OUTFIT
$39.50

Here is a Sofa Bed Outfit that will double your living space for it's a practical Living Room by day and a comfortable Bedroom at night. Included are: Sofa Bed, Comfortable Arm Chair, Cocktail Table, End Table and Bridge Lamp. All Five Pieces at this low . . . low price. Used.

EASY PAY PLAN

Companion Values

3-pc. Bed Outfit (Used)	$22.00	Felt Base Rugs, 9x12	$4.95
9x12 Glamor Rug	$29.75	Platform Rockers	$14.50
5-pc. Dinette Set	$39.50	5 Ft. Record Cabinet	$19.50

Open Monday and Thursday Till 9 P. M.

KANES WAREHOUSE STORE
EASY PAY PLAN
208 CAMDEN ST., ROXBURY
Near cor. of N. E. Conservatory of Music
EASY PAY PLAN

20 Faith Triumphs Over Drug Habit

After having ben a drug addict for 10 years, during which she was sent to jail five times, Boston-born Beverly Shaw, former Miss America contestant and vaudeville star, discovered faith in God was the weapon she needed.

Today she is working with other addicts, showing them how they, too, can win their battle against drugs and find the road back to a normal, healthy life.

Beverly Shaw will tell her inspiring story of perseverance against seemingly hopeless odds in the article "I Was a Drug Addict" in next Sunday's American Weekly, magazine issued with the Boston Sunday Advertiser.

MARION'S BEAUTY SALON
8 Winter St., Rm. 1104, HU 2-7024
Permanent $1.75
Shampoo Included
set Extra
Machine or Machineless Creme Oil PERMANENTS
$4.00
Open Wed. Eve. by Appointment

"—And in conclusion, I'd like to take advantage of this opportunity to say a few words to my wife."

Pittsfield Blaze Laid To Overheated Stove

PITTSFIELD, Feb. 16—Fire that swept the 12-room home of Mr and Mrs. Joseph Hornyak at West st, with damage figured at $5,000 was attributed by Chief Sisk today to an overheated stove.

The husband awoke ned in time to lead his wife and three children to safety, and the family was taken in by neighbors.

Rail Embargo Lifted To Eastern Points

The embargo ordered last Saturday by the Office of Defense Transportation on eastbound shipments of the New York Central and Boston and Albany railroads will be lifted tomorrow, it was announced today.

Meanwhile, the New Haven railroad today lifted the Car Service Division embargo No. 4, which went into effect last Jan. 5 because of the Greater Boston truck strike. The road now becomes open once again for all business to and from the Boston area.

HOME OF FAMOUS GREAT NORTH Nut-Owl SAVERS
TRY TO DUPLICATE THIS BARGAIN!
SPECTACULAR ONE DAY SALE Today Only!
NATURAL, WILD OR RANCH...
Mink Scarfs
Regularly $17.95 to $22.95
$9.75 Per Skin

all furs plus tax
Where have you heard of real honest-to-goodness MINK at this miracle price? Only a firm like Scott Furriers can give you a value like this. Scott, where more women buy their furs than from any other store in N. E.
Choose from three, four or five matched skin arrangements, draped with grace and style. Now you, too, can feel the regal luxury of wearing GENUINE MINK, and at an unbelievably low price.
SPECIAL PURCHASE
GENUINE RUSSIAN
MINK OR SABLE DYED
SQUIRRELS
Regularly $6
$3.75 Per Skin
Budget or Charge
Scott FURRIERS
HUNTER ST.
New England's Largest Furriers

Est. 1895 MacLEVY SLENDERIZING SALON
De Luxe 5-Day REDUCING Course $14.50
Lose 5 Pounds and 1 to 2 Inches in 5 Days! Course Includes One Full Service Visit With 30-Minute Swedish Massage; Four Visits with Famous MacLEVY Mechanical Massage, Passive Exercise Vapor Baths.
EXPERT FIGURE ANALYSIS
Business Girls' 5-Day Special $9.00
178 TREMONT
HAncock 6-7400

Harry's Special
OPEN 8 A. M.
ALL THE NEWEST HAIR STYLES
3-OR 6-INCH CUTS
HAIR TINTING With or Without Appointment
OPEN SATURDAY
HARRY STYLES YOUR HAIR YOUR WAY. HE HIMSELF CUTS IT BEFORE YOUR PERMANENT AND WILL ADVISE THE TYPE OF PERMANENT BEST FOR YOU.
Well Known Authority on Permanent Waving
Permanents
NEW LOOK
Feather Cut, Shampoo and Finger Wave. Complete $2
$5 and up COMPLETE
HARRY'S Beauty Shop
453 WASHINGTON ST.
Dexter Bldg., 5th Floor Rm. 517, Opp. Jordan's
HA 6-8084

EVEN STEVEN Announces:
EXTRA SAVINGS FOR COAL AND COKE USERS!
New England Coke Automatic Heat Regulator Cuts Fuel Bills ... Saves Time and Trouble, Too
Worthwhile savings are the rule When EVEN STEVEN guards your fuel

Every penny counts these days when living costs are so high. That's why you'll want to make every shovelful of solid fuel last as long as possible. The easiest way to do it is to install a New England Coke Automatic Heat Regulator.
ELIMINATES WASTE OF FUEL AND EFFORT
Automatically controlling your heater to give you even, healthful temperature, the Heat Regulator does away with wasteful overheating that eats up fuel. This also means . . . no more running up and down stairs to adjust drafts and dampers. No wonder thousands of New Englanders are enjoying the economy, comfort and convenience of this modern heat control.
Remember Heat Control NOW . . . and Forget About It FROM NOW ON
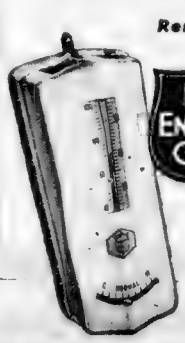
NEW ENGLAND COKE
For a free demonstration in your own home . . . no obligation . . .
CALL HUbbard 2-4670
NEW ENGLAND COKE CO.
or your authorized New England Coke Dealer
NEW ENGLAND COKE WEATHER SERVICE
WCOP — 7:40 A. M., THE OLD SALT — Mon. thru Sat.
WEEI — 11:10 P. M., E. B. RIDEOUT — Sun., Tues., Thurs., Sat.
NEW ENGLAND COKE AUTOMATIC HEAT REGULATOR
Makes Coal or Coke Easier and Cheaper to Use

—By Jimmy Hatlo—Copyright 1948, King Features Synd., Inc.

"My husband mumbles in his sleep, Doctor. Can't you make him stop—or else speak more distinctly?"

Kane Hits Extra Jobs of Firemen

Dissatisfaction among members of Woburn's Fire Dept. over the new 48 - hour - week working schedules, which became effective Saturday midnight, brought a statement today from Mayor William F. Kane that he had devised the schedule to prevent firemen from taking jobs that should be given to others.

"The present generation of firemen," Kane said, "are mostly politicians seeking more money for less time on duty so they can have more time to take on other jobs."

The firemen have raised several questions, involving the amount of compensation for time worked at a fire over and above the 48-hour schedule, and whether such compensation shall be in pay or time off. They are awaiting a reply from the mayor to these questions.

A new taste treat

Pastene

EST. 1870

COLOSSAL CALIFORNIA RIPE OLIVES

PASTENE & CO.

Pastene also offers a wide assortment of the choicest American wines for your selection.

PASTENE WINE & SPIRITS CO., Inc. BOSTON, MASS.

Before you travel by car · by plane by bus · by train buy TUMS

Your Trip May Be More Enjoyable!

TUMS

10¢ Handy Roll 3 rolls 25¢

QUICK RELIEF FOR ACID INDIGESTION

Listen to "DATE WITH JUDY" NBC, Tuesday—8:30 P.M., EST

Hartford Apartment Fire Puts Four in Hospital

HARTFORD, Ct., Feb. 16 (AP) —Five persons were taken to the hospital as firemen tackled the city's fourth two-alarm fire within a week.

The fire broke out in a Denison st. apartment house shortly after 7 p. m. A witness said she saw a man jump from a third story window in an effort to escape the flames.

LEWISTON ELECTS MAYOR

LEWISTON, Me., Feb. 16 (AP) —Mayor Louis P. Gagne goes into today's non-partisan municipal election unopposed for a second term.

Huge Markdowns Wonderful Furniture Values!

SAVE UP TO 35% to 60%

SUMMERFIELD'S Warehouse Outlet

FEBRUARY SALE OF FLOOR SAMPLES

Brand new furniture. Floor samples brought back from our branch stores. Some are shopworn. Some have been soiled or scratched in transit. All are exceptionally good values.

METAL FOLDING BABY BATHS

Complete with necessary equipment for bathing baby. Rubber-tipped legs to prevent slipping. All new merchandise. *Formerly $19.95.*

Now $9.95

REMNANT LINOLEUM and FLOOR COVERING

39c a square yard

Was 89c

3-PIECE PARLOR SET. Taupe and rose jacquard. Full spring construction. Reversible cushions. Used. *Was $319.50.* NOW $29.50

3-PIECE PARLOR SET. Sofa in rose-figured tapestry. Two lounge chairs in plain green rayon repp. New, unmatched. *Was $149.* NOW $79

3-PIECE LIVING ROOM SET in red and blue novelty checked covering material. Has beautiful knuckled arms. Furnished in walnut. New set, soiled from handling. *Was $229.* NOW $99

3-PIECE LIVING ROOM SET styled in the modern manner. Covered in red and blue tapestry. Soiled from handling. *Was $229.* NOW $129

FREE!

FOR YOUR CHILD

36-page Booklet Handsomely Illustrated in Full Color

"New Worlds to Discover! More Wonderful Than Aladdin's Lamp" is packed with stories, adventures, curiosities, questions, taken from the latest revision of the great Book of Knowledge. Give your child this booklet to stir his imagination, to bring hours of education, entertainment.

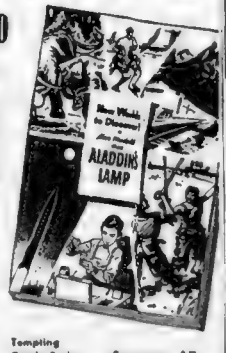

SEE WHAT THIS NEW FREE BOOKLET GIVES YOU:

Lincoln's Gettysburg Address — See How An Atom Works

Riddle Of The Sphinx — Curiosities Of Other Lands

Birds, Butterflies And Fruits — How Things Are Measured — Tempting Candy Recipes — Conquerors, All

How To Pilot An Airplane — How To Make Simple Drawings — Milestones of Civilization — The Wonders Of Transportation

THE BOOK OF KNOWLEDGE

"The Great Work That Answers Your Child's Questions"

FREE BOOKLET COUPON

THE BOOK OF KNOWLEDGE

Write Mr. Roberts, 131 Clarendon St., Boston 16

Please send me FREE and without obligation the New 36-page Full Color Booklet, "NEW WORLDS TO DISCOVER! MORE WONDERFUL THAN ALADDIN'S LAMP!"

Parent's Name .....

Address .....

City ..... Zone ..... State .....

There are ..... children in my family, ages .....

Check here if you own The Book of Knowledge ☐ BRAR-2-16-48

Representatives Wanted: Write Mr. Roberts, 131 Clarendon St., Boston 16.

Easy Terms

3-PIECE BEDROOM SET. Dresser, bed and chest, maple finish. Mismatched pieces made up from odd sets. All new merchandise. *Formerly $89.* NOW $59.50

3-PIECE BEDROOM SET. Walnut finish, dresser, bed and chest. Mismatched pieces. *Formerly $139.* NOW $89

3-PIECE WATERFALL BEDROOM SET. New merchandise. Mismatched, a large dresser, full-size bed and a large vanity in walnut finish. *Was $279.* NOW $119

5-Piece PORCELAIN and steel Dinette Suite with Chrome

Was $69 NOW $39.50

BOUDOIR CHAIRS

Savings of more than 50%. New Floor Samples from all of our stores.

$9.95 - $12.95 - $14.95

Form $18.95 Form. $24.95 Form. $29.50

NO MAIL OR C. O. D. ORDERS—PLENTY OF FREE PARKING

SUMMERFIELDS WAREHOUSE OUTLET

265 THIRD STREET—CAMBRIDGE (Near Kendall Square)

OPEN MON. and THURS. 'til 9 P. M.—OTHER DAYS UNTIL 5:30 P. M.

Theater Was 'Bobo's' First Love

BRIDE AND GROOM COMBINE TO CUT WEDDING CAKE AT RECEPTION

More EXCLUSIVE Rockefeller Wedding Pictures

TOSSES WEDDING BOUQUET

MR. AND MRS. ALFRED G. VANDERBILT AND "MIKE" ROMANOFF

Chat With Guest—In these EXCLUSIVE International News Photos by Richard Little, Mr. and Mrs. Winthrop Rockefeller chat with Stephan "Laddie" Sanford (above), and cut their wedding cake (upper left). At left, the bride tosses her bridal bouquet . . . and, below, prominent guests are shown at the reception which followed the "Cinderella" nuptial that joined the Lithuanian beauty and one of America's richest heirs.

On Stage

Mrs Winthrop Sears Rockefeller appears in the scene from "Tobacco Road" where she portrayed "Pearl" when the theater claimed her devotion. Bostonians remember her sterling performance in this role.

Barefoot

Here's another scene from "Tobacco Road," in which the new Mrs. Rockefeller played. She is shown here (at right) as the tattered and barefooted "Pearl" . . . in the midst of the poverty-stricken Lester family. See right . . .

Turke and Strasser from International News Photos

On Screen—Here's a scene from "Bad Men of the Border," a Western, in which the former Barbara Sears played. She is holding a gun on Kirby Grant. Her husband, Winthrop Rockefeller, says, "She was good, too." See right . . .

International News Photo

Nolen and Miles Are Wrong

SEN. WILLIAM E. NOLEN of Holyoke, and Rep. Sherman Miles of Boston, sponsors of the pro-vivisection bill, known as Senate Bill No. 264, have written us the following letter:

"Senate Bill 264, regarding disposition of unclaimed animals in public pounds has apparently been widely misunderstood, at least as to its intent. May we inform your readers that the bill applies only to condemned animals, unclaimed and unplaceable, and seeks to attack the widespread traffic in animals stolen for vivisection? We hope that your readers who are interested in animals, whatever their views on the matter, will come to the scheduled hearing before the Committee on Legal Affairs on February 24th."

This admission that animals are stolen for vivisection will interest most persons, for it has been the common practice of those who justify experiments on living cats and dogs to deny that such larceny ever occurs in Massachusetts.

We cannot agree with Messrs. Nolen and Miles that their bill is "misunderstood," as they complain. Our feeling is that it is very generally and very accurately UNDERSTOOD.

WHO CONDEMNS THE ANIMALS IN POUNDS AND WHO HOLDS THAT THEY ARE "UNCLAIMED" AND "UNPLACEABLE"?

All this is done quite artfully by the complicated machinery which the Nolen-Miles Bill proposes to set up for the vivisectors' convenience.

The measure says: **"It shall be the duty of any dog officer or pound master or of any person performing the functions of dog officer or pound master in the Commonwealth to deliver from among the available impounded animals ON THE DEMAND of an institution possessing a license from the licensing authority SUCH NUMBER OF ANIMALS as the institution may demand and may require to carry on its activities."**

At the present time, in the hospitals of the Massachusetts Society for the Prevention of Cruelty to Animals, the Animal Rescue League of Boston and similar organizations, the cat or dog that is too sick or too old to be placed in a household is painlessly and humanely put to sleep, as existing statutes provide.

But under the Nolen-Miles Bill, the cat or dog would be rushed away in six days to a laboratory to be cut up or innoculated with a drug or chemical, even one capable of producing the most extreme agony.

MESSRS. NOLEN AND MILES claim that they are trying to prevent traffic in stolen animals. Why, then, did they insert this clause in their bill:

"Nothing in this chapter shall be construed to affect the right of an institution to obtain animals from sources other than animal pounds?"

Obviously, if a vivisector is getting material for his experiments from places best known to himself he can keep on doing so.

The Nolen-Miles Bill is nothing more than a frank effort to obtain other persons' property cheaply, readily and certainly for the dissection tables of vivisection laboratories, since from its start to its finish, it persistently implies that the needs of the scalpel are more important than the sentiments of the people.

We therefore urge all persons who believe in humanity to join in a vigorous fight to defeat this measure before the Legislature makes the tragic error of enacting it.

For the convenience of the thousands who can be relied upon to do their part in the essential effort, we offer this coupon to be filled out and mailed to the Legal Affairs Committee, State House, Boston.

I wish to be recorded against Senate Bill 264, known as the Nolen-Miles Bill, and I request the Committee to reject it.

(Signed) _____
(name)

_____
(address)

_____
(city or town)

On the Side

By E. V. Durling

Copyright, 148, King Features Synd., Inc.

Woo her, when the north winds call,
At the lattice nightly;
When within the cheerful hall,
The wood-fire blazes brightly;
When the wintry tempest round
Sweeps the landscape hoary,
Sweeter in her ear shall wound
Love's delightful story.
BRYANT.

IN COMMON with the poets of his period W. C. Bryant, Esq., took the highly romantic view the male was the pursuer, the female the pursued. That when a marriage was discussed it was necessary to get the girl in a receptive mood. Present day Horses & Women experts take the practical view it is the man who must be put into the mood for matrimony. In the moonlight, a bachelor is often in the mood for love but not marriage. However, in the good old winter time, before a wood-burning fireplace even the most reluctant of bachelors is inspired to think how nice it would be to have a home of his own. We trust this word to wise young women is sufficient.

PASSING BY Hildegarde Sell. The Milwaukee chanteuse. Noting it stated in print she couldn't play the piano, the versatile Hildegarde at her very next performance revealed herself to be an accomplished pianist. The songs I like best on the current program of this carefree chanteuse are: "Ask Your Heart," "Thank You For The Roses," "Don't Be A Woman If You Can" and "I'll Be Seeing You". Fritzi Scheff, Turn of the century heart-throb. It was 43 years ago she became the toast of Broadway because of her appealing rendition of "Kiss Me Again." Now 68 years old, Fritzi is still going strong on the stage. She has been married three times, once to John Fox, Jr., author of "The Trail Of The Lonesome Pine."

Hildegarde

THE CHECKING on this column has taken on an international aspect. The brilliant conductor of the "Tatler" column in the Irish Independent, Dublin, takes me to task for the alleged inadequacy of my recent explanation of the Irish sport of hurling. As my chief desire is to be accurate I find this criticism from such an authoritative source somewhat depressing. Consequently I have been doing additional research on the subject. In the course of so doing I find Edgar Meagher of the Irish Echo, in trying to explain hurling to Frank Menke said: *"Hurling is a refined game. Rare is it when a player gets killed. Of course, some do get fractured skulls but if a man with a weak head plays hurling what can he expect?"* Anyway, my research on hurling will be extensive. Who knows, I may become so expert on this sport I will be able to write a book titled "Hurling By Durling."

MULES & MEN: Nowadays practically any woman with the inclination and the money can have herself made three times more beautiful and at least 15 years younger looking. That's why we see so many middle-aged men with young appearing wives. In recent years, many husbands growing weary of being taken for their wife's father decided to go in for various types of rejuvenating treatments and have become patrons of beauty shops. In New York state an obstacle has been placed in their path. In that state, it is against the law for a beauty shop operator to give a man a hair treatment. The law says beauty parlor operators must work only on "female heads." Assemblywoman Genesta Strong recently characterized this legislation as *"unfair,"* said she: *"After all, if a man wants to be beautiful the achievement of this desire should be within the law."* Inasmuch as Genesta uses the term *"beautiful"* in this statement, I suspect she is kidding the boys. This department is in sympathy with the idea of a man trying to look as young as possible. A youthful appearance is a business asset. However, we agree with the lawmakers this time. The operations necessary to achieve said youthful looks should be conducted in barber shops.

ASKING: Query from client. Q—My girl friend, a college co-ed, has fallen in love with her archery teacher but he doesn't love back. What can she do? A—College co-eds usually have elastic hearts. Tell her to enjoy her broken heart for a reasonable period of torch-carrying and then to fall in love with somebody else. I have seen it stated instructors or professors in chemistry make the best husbands among college faculty members. Our Mules & Men department has as yet been unable to confirm this claim.

THAT CLUB: Channing Manning of San Francisco has refused to either deny or confirm the rumor he will run for president of the My Name Is a Poem Club to succeed Hugh Blue. Incidentally, there is in Banning, Cal., an organization named the Banning Canning Co. Mr. Manning should join that outfit. Think of the attention-arresting power of a telephone call beginning: *"This is Channing Manning of Banning Canning"*

"Good morning, madam! Is the dog of the house in?"

FAIR ENOUGH

By WESTBROOK PEGLER

Copyright, 1948, by King Features Syndicate

I DESIRE to supplement an important historical document, the life story of Babe Ruth, a great American, which has been written for printing and moving pictures by Bob Considine.

Westbrook Pegler

The Babe came to New York from the Boston Red Sox in 1919 in a deal that was part of a disguised case of syndicate baseball. Harry Frazee, a theatrical fellow who came from Peoria, had acquired title to the Boston Red Sox and was selling down to the rich and extravagant angels of the New York club a bunch of ivory on the hoof, including Ruth, who were to win several pennants.

The rich and extravagant New York promoters, T. L. Huston and Jake Ruppert, had advanced Frazee a lot of money toward the purchase of the Boston team. He wrecked the Boston team, or, more pleasantly put, he transferred the best of a great club to New York.

IN THE EARLY PART of the 1920 season, perhaps about May, Fred Ferguson, then the manager of an affair called the United News, a news report known in the trade as the wire, women and song service, had one of his ideas.

He left word all over town for Ruth to telephone him, but Ruth had never heard of him. Afraid that someone else in the same business might have the same idea, Mr. Ferguson observed that the Yankees were playing in Philadelphia, and went down to proposition him.

He found the Babe and a half dozen other Yankees on their knees in a room playing a game that is played with dice. The hotel was the Aldine, strangely infested with elderly ladies, and sedate enough for umpires. It had the finest American-plan dining room in any league.

I never could understand why the Aldine took a ball club on the American plan, at whatever price. Mr. Ferguson observed that the only way he could hope to get close to the Babe was to get into the crap game.

Mr. Ferguson went crazy and cleaned out the crap game, and, with the prestige thus acquired, was able to impress the Babe with his importance and acumen. He made a contract assuring the Babe $1000 for the season and $5 each for his home runs, and containing a reserve clause binding him to cover the World Series for us, in person.

STILL FURTHER, Ruth was to authorize a weekly resume of the activities in both major leagues and an occasional prediction. And, by way of earning his $5 for each home run, he was to send us a wire after each game, telling us, in his own inimitable language, what the situation was at the time and what kind of ball it was.

He had hit about a dozen home runs without sending any such dispatches and I, as his spook, had imaginized the situations and the types of pitches. But Mr. Ferguson got petulant, for he is a bargainy fellow, wired the Babe demanding to know. And furthermore, he demanded a telegram after each home run henceforth.

Two days later, from Detroit, we got a wire late at night, long after the little Babe Ruth essay on the day's home run had cleared.

"*Socked one today,*" it read, "*Fast ball. High outside. BABE.*"

THE BABE'S PUBLIC was expanding and I was assigned to catch the Yankees in St. Louis, interview him exhaustively for his life story, and rush back to New York to put it into deathless prose.

I waylaid him in the lobby every night and tried to mousetrap him. I wheedled with Ping Bodie, his roommate. But he never came home and just appeared at and disappeared from the ball park every day.

On the Saturday night we went up to Chicago, but he played cards all night. On the Sunday morning, he went to mass and then played sandlot ball with a lot of kids until about noon.

I then had 13 minutes with him and went back to New York, where George Buchanan Fife, of the Evening World, and I produced 80,000 words, some of them very good, in four days, turn and turn-about. We got nothing extra, but I believe the Babe got $500.

THE DODGERS and the Indians played the World Series and Mr. Ferguson asked Ruth whether he was going to show up to cover the games. He wasn't acting as though he intended to.

He wasn't. He had an offer of $1000 to go barnstorming and he defied Mr. Ferguson to sue him. So Sidney Whipple was assigned to go with him and the great essays on the strategy of the 1920 World Series by Babe Ruth were written from Perth Amboy, Camden, Scranton and such points and not a bit the worse for that.

Hollywood

By Louella O. Parsons

Copr., 1948, by International News Service

HOLLYWOOD, Feb. 16 — Ayn Rand's "Fountainhead" has been brought out in the open again by Warners, who have owned it for at least four years. There was always some reason why it could not be put on the screen — either too much money or an inappropriate time. But now King Vidor is set to direct it with Henry Blanke nominated as its producer.

Joan Crawford

Gary Cooper, who now belongs to Warner's, gets the starring part that's definite. I have an idea that Joan Crawford will co-star with Gary — but not definite.

It was Barbara Stanwyck who talked Jack Warner into buying the novel originally and for a long time there was talk that it was intended for Barbara. Then again, it was said Clark Gable was trying to buy 'Fountainhead." But these were just rumors.

REALLY AMAZING, the exciting plans Susan Peters has for her future career since she appeared in "Sign of the Ram."

Just today Irving Cummings, Sr., told me that he and his son, Irving, Jr., will take Susan to Paris to star in "Paris Rhapsody" late this year.

Isn't it wonderful that this girl, who was stricken down right at the height of her career and who might have given in to black disaster, has refused to be downed? A wheelchair may confine her body but there are no bounds to her wonderful fighting spirit.

She's even planning a personal appearance tour in "Sign of the Ram," which will keep her busy until time to go abroad. Charles Bennett, author of "Paris Rhapsody," is also scripting it.

THE OHIO CENSOR board literally cut Joan Bennett's picture, "The Secret Beyond the Door," into such ribbons that Walter Wanger will not show it in Ohio unless the decision is reversed.

You might think that there was some horrible immorality involved in such drastic cuts; but Walter Wanger says their refusal hinges on scenes of psychiatry involving a character mentally ill. The story is that of a man who has a murder complex but never commits one because his wife's devotion saves him.

Walter says to cut out the scenes, such as the Ohio censors suggest, would be to cut out the very heart and meaning of the picture.

VIRGINIA BRUCE, who has been making many trips to Washington in an effort to get her husband, Ali Ipar, a permit to return to this country, has at last found a ray of hope. She believes she can get permission to bring her husband back to Hollywood on a resident visa.

She has just returned from Switzerland and France, but was not permitted to go into Turkey to see him, and he could not get permission to visit her in Europe. The Turkish quota is filled for the next 20 years in the United States and unless some exception is made in Ipar's case, there is small hope of Virginia ever seeing her husband which is, indeed, tragic.

CHATTER IN HOLLYWOOD: One of the happiest brides in our town is Florence Wagner, who married Jim Breeze today. Florence is the widow of Rob Wagner, famous Hollywood scribe and editor of Script magazine.

The bridegroom is a very wealthy inventor from Santa Fe, N. M., and is said to be charming. Well, he has married a charming woman, to which all Florence's friends will attest. For years she and Rob were the editors. Mr. and Mrs." of Hollywood and Beverly Hills rowing not only the movie news with their breezy views but also the social and art circles.

At the time of Rob's death, Florence thought all joy and happiness had gone out of her life forever, and it is wonderful she has found new happiness.

JANE NIGH, pretty 20th actress, who has been rumored engaged to more young men than any other glamor girl, has set her wedding date.

Jane will marry John Lindsay, successful young Los Angeles architect in May, and they will live in a new house the bridegroom has designed for her. They would marry at once, but the house won't be finished until May.

THAT DC-3 PLANE missing between Los Angeles and Mexico City is the one Tyrone Power flew to Europe and Africa on his recent jaunt. He called it "The Geek" after the character he played in "Nightmare Alley."

This was practically its first trip since 20th Century-Fox sold it to the Mexican government. It's been missing several days, so Mexico is practically ready to concede that it must have crashed.

WITH THE CALIFORNIA drouth situation what it is, Fortunio Bonanova is on his way to becoming "Fortune" Bonanova and here is why:

The singer-actor has formed a company called "Rain, Unlimited," which is a process of dropping dry ice through clouds in order to bring on much-needed rain (we're eight inches under per this year). Bonanova has already bought an airplane and cleared a landing field on his valley property.

Along with Mr. Rain-maker in this scheme are many of his co-backers in "Adventures of Don Juan" and the corporation papers are being signed in Sacramento this week.

SNAPSHOTS OF HOLLYWOOD collected at random.

The burns Kay Francis received, when she took an overdose of sleeping pills in Columbus, Ohio, are more serious than was at first reported. She will have to undergo plastic surgery.

Kay Francis

Jennifer Jones arrives today from Europe and David Selznick is in New York to meet her. I don't think they'll keep their engagement a secret much longer.

There is a rumor that Jules Stein, head of MCA, is interested in buying Blum's candy company in San Francisco, from Fred Blum.

Rocky Graziano who won a fight championship and was then suspended for allegedly refusing to report a tribe will be a father for the second time early in the spring.

The sudden illness of Salvador Dunning husband of Celeste Holm frightened her nearly to death. His doctor diagnosed it as a germ he picked up overseas which affected the glands in his neck. So many of our veterans have been similarly affected.

Sir Alexander Korda arrives next week and while here will be the house guest of Joseph Schenck in Joe's new home, which Tommy Little, of 20th, decorated and which is one of the most attractive and livable in our town.

It was Jack Smith and not Jack Smart as I reported who is the fiance of Jimmy Walker and is being tested. It was Gene Markey's bad handwriting that was responsible for the mistake, so he's apologizing and not me. Anyway, Mr. Smith has 9999 friends in New York who wired me about the mistake.

The tragic story of Barbara Hutton's illness has never been fully told. It is doubtful if she will ever get completely well.

June Haver's younger sister Evelyn, has dated the stork for June. Evelyn is married to Jim McNamara, a college student.

Natalie Draper and Ivan Goff at the Mocambo dancing every night. Apparently that romance is still on very much.

The friends of Janet Thomas say that she will marry Bobby Green. They are now in Acapulco, and her romance with Johnny Meyer is cold, cold, cold.

June Haver and Bill Spier said June 1 for Europe on a honeymoon. They had their wedding party Saturday night at Mitch Leisen's studio, and it was a very festive affair with a good time had by all.

My Boston

By Alan Frazer

TAKING YOU AROUND: At 1:30 p. m., you're eating chicken pie with 100 others at a Governor's Luncheon at the Parker House and making notes on the back of an envelope . . . You're in the Hawthorne Room where Boston's literary stars of the Saturday Club used to constellate . . . Dreaming back 80-odd years you can see Dr. Holmes there, musing over the deaths of Hawthorne, Agassiz, Motley, Dana, Longfellow and Emerson, and writing: *'Loosed from its chains, along the wreck-strewn track of the dead years my soul goes tracking back.'* . . . 2:15 p. m. You're listening to Ray Brannigan, national chief of the VFW, whose surprised soul is tracking back to the breakfast Jim Curley gave him at the Statler. *'Baked beans for breakfast! That's something that never happened to me before! Wonder what's going to happen at that dinner tonight.* . . . You get down a note that Ray evidently still too surprised to mention—Jim's fishcakes and sausages . . . 2:30 p. m. Your host Bob Bradford is accusing Ray of smacking his lips over Gov. Bob. I feel he does. *'I know a lady in Plymouth County,'* the Governor is saying, *"who questioned her nephew when he returned from a trip to New York: 'Big place isn't it? . . . Several hotels.' Strange customs? . . . Don't tell me they breakfast on gingerbread and dry cereal instead of creamed lobster and apple pie!'*

4 P. M. You're sitting by the window in Room 818 of the Parker House, looking out on N. E. Branch headquarters of the Veterans Administration. You're chatting with George Iams (pronounced Imes), national rehabilitation director of the VFW, who was in the VA 28 years, headed all its departments, once headed the entire organization . . . You're scribbling on a telephone pad. George is telling you that veterans' benefits originated in your State. *"In the days of Miles Standish* he is saying, *"the Plymouth colonists decreed that any man wounded in Indian fighting would be cared for."* . . . 4:30 p. m. You're talking with George about the recent big slashes in VA personal . . . And George is telling you that he favors economy in the VA so we won't ever have another Economy Act like the one that curtailed benefits so drastically in 1933 . . . But he's for economizing by elimination of high-salaried, non-essential positions *"like those in the Coordination and Planning Division, and all officials who prepare forms, flow-charts, reports, news releases, etc., eating up millions of dollars intended for disabled veterans' benefits."*

6:45 P. M. You're descending the carpeted stairs to the crowded Statler Terrace Room where it's sweethearts' night. Albert places you where you can see Louis and Pauline Marlantes of Somerville. Twenty-eight years ago, Louis and Pauline picked St. Valentine's Day for their wedding so now they're celebrating a comeback and meeting dinner to celebrate their anniversary . . . Pauline is a Gold Star Mother. You were on the cusp of a storm that whips Wacky Beaches, looked "Voice of the Turtle" into the Met, then had a 2½-mile swim to Lovell's. How I Met My Sweetheart: Pauline met Louis across a fire escape in East Boston when she was five. You lived next to the fish market on the turtle-doves. And you learn that Pauline used to cook over the fire-escape. *'How Lovell has now. May get those cookies done yet!'*

Warm by the time you were ready. Pauline and Louis played house with dolls. So Paul remembering invited her first contest with Last Prize. Now would seeing her wedding cake first only) eating her first table dance . . . 7:45 p. m. Liberace opens and Liberace choo-choo is playing Franz Liszt's Hungarian Fantasy for you, under a candelabrum on the world's largest piano (which cost 15¢ grand). 8:15 p. m. He's playing musical valentines for couples in his audience. 'Kiss Me Again'. . . Let Me Call You Sweetheart." While the handsome young man plays the notes their hearts whisper the words . . . 8:30 p. m. Mary Ellen Hagland a little girl in a plaid dress is seated beside the great pianist. The maestro is giving Mary Ellen her first lesson, then her first miniature piano, then her first gardenia. So Mary Ellen gives Liberace a kiss (not his first).

9 P. M. You're jotting down notes on odd bits of paper in the dark at the Latin Quarter. Bill Kenny, Butterball Bowen, Charlie Fuqua and Bill's brother, Herb, are singing their barbershop refrains . . . It's the Inkspots: *"In a vision I could see someone taking you from me, then I woke up with a teardrop in my eye"* . . . *"If I didn't care, would I feel this way?"* . . . *'Maybe you'll think of me when we are far apart, maybe the day when crying for you will come to an end.* . . . 10 p. m. You're talking politics now at Jimmie's O'Keefe's with Dorchester's Senator Joe Murphy whose dining there. And the Cotton business with Ralph ("Mother") Mosher, old Medford High football captain. You discover Ralph talks politics, too. Just back from Baltimore and Charlottesville, Va., where his war-wounded son is attending U. of Virginia. Ralph tells Joe and you that the South speaks highly of our Senator Lodge . . . 11 p. m. You're in a corner of the crowded Oval Room at the Copley Plaza, and noting (on the back of a railroad ticket) that Joan Edwards' patter does something to you. It's about *your* schooldays and *her* uncle Gus, who started off Cantor, Jessel, Eleanor Powell, Hildegarde, Winchell, Eddie Dowling, Rosa Ponsell, many others . . . It's Gus kid-actors singing: *"Sunbonnet Sue, Sunbonnet Sue, sunshine and roses on second to you"* . . . It's Joan singing: *"I hang my hat on the breeze, and where I please."*

11:35 P. M. As you enter the Show-Bar Red Barrett again stirs the ashes of your past with his: *"H-A-double R-I-G-A-N spells Harrigan. Proud of all the Irish blood a that's in him, and a man can say a word in the Irish."* 11:40 p. m. Over the footlights the sweet voice of Jimmie Burtch is calling "Macushla Macushla . . . 11:55 p. m. You look in at the Music Box. Joe Geary, Hot Stove League maestro, is just banking his fire: "Williams, Speaker and Ruth . . ."

Washington Scene

By George Dixon

Copyright, 1948, King Features Synd., Inc.

WASHINGTON, Feb. 16— Mr. Clarence W. (Slats) Rafferty, the retired safecracker, sidled in today without his mask and said it sure looked like a shoo-in for this feller Lincoln.

"Looks like he can't miss," stated Mr. Rafferty, sucking on a stick of dynamite which he prefers to a lollipop. "All them Republicans are for him all the way, drill, fuse and percussion cap."

"You mean 'hook, line and sinker,'" corrected my senior Naval aide, Machinists Mate Michelangelo Rembrandt Kelly.

"You stick to your racket," rebuffed Mr. Rafferty, "and I'll stick to mine. I never seen the Republicans agree on anything the way they agree on this feller Lincoln. Must be a right gee. I wouldn't be surprised if he won by inclination."

"'Acclamation,'" corrected Machinists Mate Kelly who has been flaunting his erudition ever since he spent two weeks deciding not to go to college under the GI Bill of Rights. "But you're crazy about Lincoln being nominated. He's dead."

"You know I sorta thought he was meself," said Mr. Rafferty. "Didn't somebody give him the biz?"

"Yeh, I think it was a guy named Wendell Willkie. Anyway the name was something like Willkie."

"WELL," SAID Mr. Rafferty, "I guess Lincoln's mob will take care of him. But if Lincoln is a stifferoo where do all these Senators and such get off saying he would do this or that if faced with these here present emergencies? They were all over the country last week blatting about what Lincoln would do—and how would they know what he'd do if somebody has put the chill on him and he can't talk?"

My Naval aide admitted this had never occurred to him.

"But," added Mr. Kelly, "I don't think Truman is going to get the Democratic nomination anyway. From what I hear everywhere it will be either Jackson or Jefferson.

"THE DEMOCRATS are touting them all over the country this week," continued Mr. Kelly. "They are having a big blow-out for them in the Mayflower on Thursday with the regular blue plate special setting the suckers back $100 apiece. Although," he added, "I hear that if you put up a big enough squawk you can get an extra stalk of celery at no extra cost, or maybe just a nominal charge like $85."

"I went to a testimonial dinner once for Quintero at which we charged $50 a plate," sighed Mr. Rafferty nostalgically. "But the money came in handy for flowers next day after the dinner committee cooled him off for trying to glaum the receipts. What's with Jackson and Jefferson?"

"The Democrats even in the South, are all for them, so it looks as if Truman is cooked. However they might let him run for vice president."

"Truman has had some practice at it," added Mr. Kelly, "and he might find it very restful to get back there. All he would have to do is squat in a nice comfortable chair in the Senate and refer all questions to the parliamentarian."

Crash With Milk Tanker Fatal to Vermont Couple

RANDOLPH, Vt., Feb. 16—Shortly after they set out from their Barre home on a motor trip to Florida, Mr. and Mrs. George Kent were dead today following a highway crash on Route 14.

The driver of their car, Earl Covey, 38, is in serious condition at Gifford Memorial Hospital. Their auto was demolished in a collision with a milk tank truck, the operator of which was not hurt. Kent was an insurance executive in Barre.

LEARN TO DANCE!
HARKINS' DANCE STUDIOS
362 MASS. AVE. (at Hunt. Ave., at Symphony Sta.)
CO 6 1102. For Years Boston's Smart Dance School. Private Lessons
COMPLETE COURSE $10
Fox Trot, Waltz, Tango, Rhumba, etc. Special Attention Beginners and Middle-Aged. Expert Young Lady Teachers. Hours 10 A. M. to 10 P. M.
"Look for the HARKINS' Neon Sign"

Artiste Offers
THEIR POPULAR
SNAP-CURL
Self Setting
PERMANENT
MACHINE OR MACHINELESS
REDUCED TO $4 COMPLETE WITH SHAMPOO AND HAIR DO
OTHER POPULAR WAVES
REDUCED 20%
This offer is a true price reduction, and not a comparative Value reflection. Quality Materials, workmanship and styling in the same as when given at Regular Prices.
Shampoo & Hair-do . . . $1.00 Hair Tinting. . . . $2.50
453 Washington St., 310 Dexter Bldg., LI 2-1442
Immediate service—Open Evenings—With or Without Appointment

I AM INTERESTED BECAUSE I'M AN OLD DUCK HUNTER! —TOMORROW LET'S GO OVER TO COBB'S YARD AND PLAY THE RECORD TO HIS DUCKS! —IF IT ATTRACTS 'EM, I MAY PUT SOME MONEY IN YOUR VENTURE!
HM· THIS IS HIGHLY ENCOURAGING! HE'S NOTORIOUSLY TIGHTER THAN A TOP OLIVE!
WONDER IF I WANT HIM WITH ME? · · · THEY SAY THE ONLY THING TO GO PARTNERS ON, WITH A RELATIVE, IS CARRYING OUT HIS TRUNK!
Gene Ahern
UNK MEANS ABOUT $20
2-16

Flier Commended In Crash-Landing

Navy Lt Richard Stephanski of Watertown and Wollaston, was commended today by Capt P Smoot, commanding the Squantum Air Base, for his expert landing of a Corsair fighter plane on a snow-covered marsh along the Neponset river in Milton.

Taking off from the Squantum base on a routine flight the reserve pilot, veteran of the Pacific war, made a belly landing after the plane's motor went dead at 700 feet. The propeller's three blades were bent in the landing and there was slight damage to the fuselage, but the flier was uninjured.

Police and firemen, two ambulances and fire-fighting apparatus rushed to the scene on first reports the plane had crashed. Traffic was tied up for miles as hundreds of motorists went to view the accident.

Pair Taken in Chase Face Auto Theft Charge

PITTSFIELD, Feb. 16—Following a 35-mile chase at speeds that reached 65 miles an hour, two local youths were due to face court today on charges of theft of an auto in which they were captured.

The chase began here and ended in Goshen, where the car was overtaken.

GREAT NORTHERN CORP.
(DULY AUTHORIZED BONDED)
(Under State Mass.)
FUR-SALE
COATS, JACKETS, SILVER FOXES and SCARFS (Priced From)
BRAND NEW 1948 PERSIAN LAMB • MINK • MOUTONS • Hollander • (Mink Dyed) MUSKRATS KIDSKINS SHEARED BEAVERS HUDSON SEAL (Dyed Musk.) (Prices According to Fur) $44 $66 to $87 and Up, Tax Incl
CASH OR CREDIT Easy Payments No Extra Cost of any kind
IF YOU'VE Been Postponing Buying Furs This Is Your Greatest Chance YOU EVER DREAMED OF.
Orig Made to Sell for $200 to $1500
These Amazing Values Are Possible ONLY BECAUSE: THE GREAT NORTHERN CORP. (DULY AUTHORIZED BONDED) . . . UNDER THE Commonwealth STATE MASS. Specializing in Financing AND BUYING BUT Manufacturing Furriers, Etc at times in Need of Quick Cash That's WHY in Turn, We are able to Offer You Hundreds of the MOST FINEST BRAND NEW FURS—SUPERBLY STYLED, ALMOST 1948 Fashions.
2 YEARS' WRITTEN GUARANTEE At Only a Fraction of Their Original Cost
THE ONLY SALE OF THIS KIND IN MASS
GREAT NORTHERN • MASS. DULY • BONDED FINANCE CORP.
372 MERRIMAC ST., Cor. STANFORD ST. 2 Min. from RR. STATION on MERRIMAC ST
Open Daily from 9 A. M. to 9 P. M.

HAIR REMOVED
From YOUR FACE by Electric Needle Specialist Short Wave Method
• RESULTS COUNT •
Physicians' Refs. Minimum Costs Speedy, Careful Operator Offering
(½ hour treatment, Special value)
HARRIET RUTH LEVINE
453 Wash. St., Room 602, HA 6-5907
BOSTON HOURS—11:30 A. M. to 5:30 P. M.

FORD SERVICE IS ALWAYS NEAR
and saves you money 4 ways
1 FORD-TRAINED MECHANICS
Always head for the Ford sign when your Ford needs service. Our mechanics are Ford-trained specialists. They save you time and money.
2 GENUINE FORD PARTS
They're better when they're real. That's because they're made right to fit right and last longer, exactly like the parts built into your Ford.
The better way's the easy way when you have the right tools. Another reason why our genuine Ford Service means real savings!
3 FACTORY-APPROVED METHODS
Our Ford service methods are the result of years of planning by engineers. They're planned to keep your car purring at lowest service cost.
4 SPECIAL FORD EQUIPMENT
There's no place like HOME for Ford Service
Ford
We Ford dealers know Fords best!

What's Different About Tulman's? Their Better Furniture at Lower Prices
25% to 50% REDUCTION SALE
HARDWOOD MAPLE FINISH KITCHEN SET
TABLE AND 4 CHAIRS
REG. $69.50
NOW $38.95

	Orig.	SALE
Odd Beds and As Is Springs, Both	$39.00	$17.95
Lawson Sofabed—Tapestry	$89.00	$49.00
Oak Dinette Set—Table and 4 Chairs Buffet and China	$329.00	$189.00
Coffee Tables	$19.00	$10.95
Small Chests	$19.50	10.95
Famous Make Freezers / Famous Make Radios	25%	Reduction
Table Lamps—Soiled	$17.95	$6.95
4-Pc. Modern Sectional Set	$550.00	$295.00
Fireplace	$69.00	$29.95

SOLID MAHOGANY BEDROOM SUITES
FRUITWOOD FRENCH PROVINCIAL SETS
Tulman Furniture Co.
134 FRIEND ST., BOSTON
LA 3-0040 Open Wednesdays until 8 P. M. On Haymarket Square

Actor Godfrey Tearle Wins London Divorce

LONDON, Feb. 16 (AP)—Godfrey Tearle, star of the New York production of Antony and Cleopatra, won a divorce today on grounds of desertion. His wife, Barbara Mary, died not defend the suit. Tearle gave evidence by affidavit sworn to in the United States

Don't Neglect
CONSTIPATION
when you have a
COLD!

It's important, when you have a cold, to keep your bowels open. Don't add to your troubles with harsh, upsetting laxatives. If you or your children need a laxative, take easy-acting Ex-Lax—the laxative that many doctors use in their practice.

Ex-Lax gets results *gently*. You can depend on Ex-Lax for *thorough* relief because it is biologically tested to assure effective action. Ex-Lax really *tastes good*—just like delicious chocolate! Always keep a box of Ex-Lax handy! Still only 10¢.

When Nature "forgets"...remember
EX-LAX
THE CHOCOLATED LAXATIVE

Advertisement

Rheumatic Happy, Relieves Pain Quick

Thousands of sufferers from the torturing pains due to rheumatism, sciatica, lumbago, neuralgia and neuritis—are mighty happy over their discovery of NORITO. Now they have found a quick-acting formula which speedily relieves these exhausting muscular aches and pains. NORITO is trustworthy and dependable—really works fast. If you want to feel again the joy of relief from pain—so you can rest in peace and sleep in comfort—be wise and try NORITO under this ironclad guarantee. If the very first three doses do not relieve that cruel pain to your satisfaction—your money will be refunded. Don't suffer. See your druggist today and get NORITO on this guarantee.

—Frank Walter—Copyright, 1948, King Features Synd., Inc.
"Uh-uh! NO FAIR, Mr. Thistleduff!"

Second Bridal Makes Laraine, Leo Legally Wed in California

SANTA MONICA, Cal., Feb. 16 (AP)—Garrulous Leo Durocher of Brooklyn and film actress Laraine Day are legally Mr. and Mrs. Durocher in California today.

They were married for the second time last night. Mormon Bishop William Brown performed the ceremony in the presence of relatives only.

California did not recognize the couple's marriage in El Paso, Tex., Jan. 21, 1947, immediately after Miss Day had obtained a Mexican divorce from Los Angeles airport employe, Ray Hendricks in Juarez. Laraine had obtained a California divorce the day before the Juarez decree.

Superior Judge George Dockweiler, who granted the divorce in Los Angeles, said both the Mexican decree and the Texas marriage were illegal, and he threatened to nullify the Los Angeles divorce on the ground it was obtained through collusion.

Ouch, That's No Way To Treat a Newcomer

MEMPHIS, Tenn., Feb. 16 (AP)—They didn't let Billy Hughes, Jr., keep his first tooth very long.

Billy was born at 2:54 o'clock yesterday afternoon. An hour later doctors extracted the tooth when they found it was loose.

James F. Henchey, 90, Dies in Charlestown

James F. Henchey, 90, of Mystic st., Charlestown, father of Lt. James A. Henchey, attached to Boston Police Headquarters, died today at his home.

He is also survived by another son, Raymond, of Somerville, and two daughters, Mary and Christine, with whom he made his home. Funeral services will be held from his home on Wednesday with a solemn high mass of requiem at St. Francis de Sales Church at 9 a. m. Burial will be in Holy Cross Cemetery, Malden.

COLD WAVE $5.50
$10—NOW ONLY . . .
Lanolin Oil Machine PERM. $3.00
Machineless Cool, Perfect Comfort $3.75
All waves with shampoo and hair styling
• NU-ART SALON •
8 WINTER ST., opp. Gilchrist's
Room 515 5th Floor. Tel. LI 2-7316
OPEN 8:30 A. M.—AND EVENINGS

WHITEY the SEAL says:

"When you give Carstairs White Seal whiskey to your guests, they'll give you their seal...of approval."

The Man who Cares Says 'CARSTAIRS'
CARSTAIRS White Seal
The Perfectly Balanced Blend
Carstairs Bros. Distilling Co., Inc., Baltimore, Md.
BLENDED WHISKEY, 86.8 Proof, 72½% Grain Neutral Spirits

IF YOU CAN'T COME IN PHONE Liberty 2-2650 for free home demonstration or mail coupon below

NOT JUST POLISHED BUT BEAUTIFULLY REBUILT by ACE EXPERTS with ACE PARTS
ELECTROLUX
With a 1 YEAR WRITTEN GUARANTEE

ACE VACUUM STORES
42 BOYLSTON ST., BOSTON, MASS.
I would like a free home demonstration of a fully guaranteed Rebuilt Electrolux Vacuum Cleaner, complete with 7 attachments.
NAME _____
ADDRESS _____
CITY _____ STATE _____

NEW ENGLAND'S LARGEST RE-UPHOLSTERING FACTORY

FACTORY OPEN FOR YOUR INSPECTION

FRANKLIN PARLOR Home Beautiful NEWS
• FROM OUR OWN FACTORY TO YOU •

Re-upholstery
WILL MAKE YOUR OLD LIVING ROOM SUITE LOOK BRAND NEW AGAIN!
Sofa and Chair $41.50 and up
REBUILT TO LOOK AND WEAR LIKE NEW. CHOICE OF 200 GORGEOUS FABRICS. Priced according to fabrics. Small Down Payments 15 MONTHS TO PAY $1.25 weekly
All FURNITURE Insured Against Fire and Theft While In Our Care.
PICKUP AND DELIVERY 100 MILES OF BOSTON
PHONE GA 7-0333

FRANKLIN PARLOR
10 WILLIAMS ST. ROXBURY, MASS.
Phone GA 7-0333
2 BLOCKS FROM DUDLEY TERMINAL

FRANKLIN PARLOR
10 WILLIAMS ST.
Roxbury, Mass.
Without cost or obligation, please have representative call to give estimate and complete information about reupholstering.
NAME _____
STREET _____ CITY _____
☐ A.M. ☐ Afternoon ☐ Evening

RIP KIRBY AND DESMOND, PROWLING THE STARLOCK MANSION, RUN INTO TROUBLE!
THAT CLUMSY CLOWN! HE'D WAKE THE DEAD! WE'D BETTER GET OUT OF HERE!
WHAT ARE YOU DOING HERE?

NOBODY'S MAN

(A Complete Short Story)

By GEORGE E. MAGEE

JODE LOGAN was real to me. No wonder. Most of ma's stories were about him.

"He's nobody's man," she'd say. "And he doesn't have to be. Nobody's man, that's Jode Logan."

Mostly she talked about him when gramp had closed the trading post on Sweetwater Creek, and stumped off to bed. We'd sit out on the porch in moonlight. I liked to hear her tell about Jode Logan. Her voice got deep, and shook a little.

"Jode Logan," she'd begin—she always spoke of him like that. "Jode Logan could sing the birds outa the trees, and he was a fiddle-playing fool. Big and strong, and straight he was."

And Injuns," she'd kind of sigh. "He could out-run, out-shoot, and out-talk 'em. All the young squaws was in love with him. Sometimes when they was warring with whites, he'd walk right into their camp, throw down a bunch of buffalo and yell for a meal. He always got it. He wore two guns, and he could shoot the head off a bee at 50 paces with either one. And he'd throw back his head and just beller when something tickled him. His eyes would shine like fire. His worst enemy would have to laugh with him. He had a paint horse that would come running to him at a whistle. The army wanted to get him to fight with them. The Injuns wanted him, too. And the government offered him a job of guiding. But he was nobody's man. He couldn't be tied."

A WOMAN WITHOUT FEAR

I got all shivery inside when she told about the Injuns. I was 10, and I was scared when they came stalking to the post, the feathers on their heads scraping the door-top. But ma wasn't. She'd trade with them and call them funny names; Mud-in-the-Face, she called one. And another Dew Drop, and one chief, the hardest-looking of all, she called Big Mouth.

Grampy didn't like that. "A chiefs' a chief," he'd say. "I want fellers' trade." But mostly he'd laugh in his beard.

It was funny to see ma stand up and sass them big bucks. When I got to understand a little, I heard them talking about a feller they called Fire-on-the-Prairie. Ma was always asking about him. It was long before I knew he was the same as Jode Logan. And that he wasn't just a story.

I was hanging around the store one day when Big Mouth came in. He was feeling pretty good. He bought me a stick of striped candy.

"Thank him," said ma.

I took off my hat, polite like I'd been taught, and said, "Thank you."

He looked at my haid. He grinned at ma. "He looks like ——"

"Here's your tea, and sugar," said ma quickly, and followed him out, speaking low.

People began moving in around the trading post. I noticed that boys generally had fathers. They'd come riding in with the boys in front of them in the saddle. And they'd take them by the hand to lead them into the store.

I asked ma, "Where's my father?"

She stood stock still for a moment like a deer does when you shoot close. Then she said. "You got a father, but he ain't around. We get along all right. You forget him." But all at once she dropped down on her knees and held me tight. "Oh God, forgive me," she said, choking like. "I'll tell you about him sometime. He's the bravest man in the world. The most loving and the handsomest. He wasn't to blame. Always remember that. It was my fault."

She was crying. It made me feel bad. More and more I thought about my pa. Mebbe it was because the army moved in to a fort near us. A feller came to the post dressed in a blue uniform, and a coat with red inside. He had a sword and a lean face with blue eyes that smiled. I wanted to be a soldier. After he saw ma, he came back lots. But ma had a talk with him, and he didn't come back.

It was a long time until ma talked about Jode Logan again. I must have been 12 and big for my age.

"One time," she said, "he was going up the Oregon trail to do some winter trapping when he saw a bunch of Indians who had a white woman captive. He followed them. Come night, he sneaked in, found where she was tied and got her on a horse, and rode hard after the wagon train.

"The Indians were on his tracks. They caught him close to noon. He hid the girl in the brush and turned on them. They was strung out some. He got three before he was surrounded. He got two more in the fight. Then an arrow went half through his arm. He couldn't load his gun. Know what he did? He walked right out of the bushes, making the peace sign grinning. He said, 'Howdy, brothers.'

"The chief of this band was a hatchet-faced Indian called Mad Fighter. He was ugly most of the time. He grunted, 'Prepare to die.'

"This Jode Logan throwed back his head and laughed. 'Die!' he yells, 'Die? Why you lump of red clay, I'll fight you for the girl.'

"The chief couldn't hardly get out of it, his braves were grinning. It looked easy. So he spilled off his horse, fighting to kill with his bare hands and count two coups. Jode doubled up his arm and let the Indian run into it. That pushed the arrow through and fixed it so he could jerk it out. A second later he had it stuck in Mad Fighter's ribs. He was laughing. 'My brother,' he laughed, 'this looks tough for you. I hear the Happy Hunting Grounds are short of game right now. How about it? Want I should split your liver, or will you pow wow a little?'

"'Pow-wow,' agreed Mad Fighter.

"'Gimme the girl, a couple of horses, and a half-hour start,' bargained this Jode Logan . . ."

"Did he get away?" I wanted to know.

"Of course," said ma. "He always got away. That's how . . . you better get to bed." Then she smiled. "Yes," she said. "Of course he got away. He didn't like being tied up. He was nobody's man. Always will be, I guess. . . . now get to bed Gramp's trading for you a gun Likely be here tomorrow."

I was all excited about the gun. I didn't sleep much, but I wasn't tired when the freight wagon came in. Gramp got the gun out for me right away and showed me how to load it with the new brass cartridges. I run down the creek to find something to shoot.

I was standing on one bank, looking about, when out of the brush on the other side rode a man. He was dressed fit to kill in fringed buckskins. He had two guns, and he yelled at me, "What's this dog-gone road doing here? Come on over, bub, and tell me the news."

I said, "It ain't no farther from you to me, than from me to you. You can't order—"

He let out a whoop, jumped from his horse across the creek, and came thundering down on me, laughing. I dodged, but not quick enough. He grabbed me by the collar, the seat of the pants, and slammed me across the saddle like a sack of meal. "Young Pup," he yells, "I'll teach you manners."

"YOU'RE MINE, I GOT YOU"

My hat jerked off. I was fighting mad and trying to get to him. All at once he throwed me around facing him. "Who's your ma?" he asked, giving me a shake. He clamped down on my arms, and I yelled, "Sue Sheldon, dang you! Sue Sheldon. Lemme go!"

He held me tighter. "Well, we'll ride right over and see her. Direct me, son."

I motioned him toward the store. He grinned down at me. "Good stuff in you, feller. You never dropped your gun."

He had me in front of him now. Ma ran out. She couldn't see him plain because I was almost big as he was. She ran toward us, her face working. "How'd it happen?" she cried, thinking I was wounded or something. Then she stopped with her mouth open. "Jode! Jode?" she gasped, wondering like, "Jode." And her hands clawed at his saddle to keep her from falling.

He tumbled off, and had her in his arms in a split second. "You're a mighty secretive woman, Sue," he said, his voice soft and yet somehow blaming. "A mighty secretive woman. A man's got a right to know such things. The minute I seen that red head, I knew."

Mother was hanging on to him. "You came," she whispered. "You came, but I thought you was nobody's man. That's what you said when you went away."

My *pa*—I knew it was him now, for looking at his face was like looking into a pool, and he'd taken off his hat when mother came into his arms—threw back his head and bellered, his eyes half shut, but shining down on her. "Sure!" he yelled. "Sure! That's me. Nobody's man. But this boy's mine. You're mine. That's different. You ain't got me. I got you."

He sobered quickly. He gathered her close. "See? And besides, a man outgrows ideas. I seen all the danged country I want."

THE END

Copyright, 1948, News Syndicate Co., Inc.

Principal Characters

SUE SHELDON was always talking about JODE, a real nobody's man, although he seemed almost a mythical character in the Injun country to the boy. Then JODE came home. What a Dad!

"Don't miss Christopher King's story, "Correct Parents," in tomorrow's Boston American

You are assured of intelligent cooperation ... in discussing and solving your MONEY PROBLEMS

All loans of $300 or less made under State Supervision

Loans up to $1000

FAMILY LOAN CORPORATION

DOWNTOWN
295 Washington St., 2nd Fl. (Opp. Old South Meeting House) LAfayette 3 2122
LICENSE No. 92

BACK BAY
126 Massachusetts Ave., Room 403, Farragut Bldg. Tel. COplev 7-0311
LICENSE No. 149

DORCHESTER
1457 Dorchester Ave. (Fields Corner, Next to Post Office) Tel. TAlbot 5 0145
LICENSE No. 43

SOMERVILLE
7 Davis Square, Dreyfus Bldg., (over Waldorf Cafeteria) SOmerset 6 5220
LICENSE No. 96

QUINCY
1459 Hancock Street, Room 205 (Over Kresge's Dollar Store) GRanite 2 5642
LICENSE No. 75

Advertisement

About Your Eyes

Be careful with your eyes! Never touch them with dirty fingers. Refresh and comfort ordinary local eye troubles with pleasant, cooling Lavoptik. Prompt soothes tiredness, burning, soreness itching, inflammation and granulated eyelids or money back. 30 years' success Praised by thousands. Get Lavoptik today

FINAL FUR GIVE AWAY! ALL MUST GO!!

BIGGEST VALUES IN OUR HISTORY!

FUR COATS $25 up Plus Tax

All Genuine Fur Coats. Samples from New York and Our Own Fimance Dept. All sizes. SAVE plenty.

Trade In Your Old Fur Coat.

Open Mon. & Sat. Eve. Hundreds to Choose From

MAX'S 185 BROADWAY BOSTON NEAR TREMONT ST.

T	I	N		L	I	S	P		A	S	I	A
O	B	I		U	N	A	U		S	P	O	T
G	I	G	A	N	T	I	C		C	O	N	E
A	S	H	L	A	R		S	E	W	E	R	
				G	R	E	W		E	N	T	E	R
L	O	M	A		P	A	R	A	D	I	S	E
I	V	A		R	I	V	E	R		V	A	N
M	E	N	H	A	D	E	N		F	E	U	D
A	N	T	I	C		R	O	T	E			
			I	D	E	A		V	E	N	O	U	S
B	A	L	D		B	R	A	N	D	I	S	H
I	S	L	E		R	I	T	E		S	E	A
T	H	A	N		A	B	E	T		E	R	G

Puzzle Appears on Page 32

CHANGE of LIFE?

Are you going through the functional "middle age" period peculiar to women (38 to 52 yrs.)? Does this make you suffer from hot flashes, feel so nervous, high-strung, tired? Then so try Lydia E. Pinkham's Vegetable Compound to relieve such symptoms. Pinkham's Compound also has what Doctors call a stomachic tonic effect!

LYDIA E. PINKHAM'S VEGETABLE COMPOUND

Acts AT ONCE to Relieve and 'Loosen'

CROUPY NIGHT COUGHING

(CAUSED BY COLDS)

Mothers are delighted the way the *first* spoonfuls of PERTUSSIN often bring *prompt* relief from such croupy coughing.

And PERTUSSIN is so *pleasant* and *safe* for kiddies. It's entirely free from chloroform, creosote and narcotics. No wonder so many Doctors prescribed it for years for bad coughs due to colds.

PERTUSSIN(R) acts *at once*. It not only relieves coughing but it actually 'loosens up tickling phlegm' and makes it easier to 'raise'. Also mighty effective for adults.

PERTUSSIN

Shots Fell Two Police Foiling Store Break

BROOKHAVEN, Miss., Feb. 16 (INS) — Two unidentified men caught attempting to break into a store shot two policemen. One of the officers, Wiley Brister, was critically wounded when a bullet pierced his chest. His partner, Cliff Watts, was shot in both legs. The unidentified gunmen opened fire as the officers stepped from their automobile.

Health Authorities Warn

YOU'RE GOING TO CATCH Another COLD!

Most people get two colds a year—and right now is the worst time of the year.

Millions of colds lurk in dirty melting snowbanks

Avoid misery of colds, danger of secondary infection, loss of time and extra expenses.

Guard Your Health

1. **Dress warmly in cold weather**
2. **Don't get chilled or wet**
3. **Get plenty of fresh air, exercise and rest**
4. **Eat wholesome, nutritious food**
5. **Avoid those who have colds**
6. **Help build resistance to colds and coughs due to colds. Right now—and for the rest of the winter — take Scott's Emulsion . . . high energy Tonic. Rich in natural Vitamins A and D. All drugstores.**

special notice: Scott's Emulsion is a "gold mine" of natural A&D Vitamins and energy building oils that help you build real stamina and resistance to colds, and coughs due to colds, if you are low in such vitamins. It helps ward off colds, helps you get rid of them faster! Scott's is easy to take—it's four times easier to digest than plain cod liver oil!

Baby Sitter

Continued From Page 3

my mother-in-law, Mrs. William A. Moran. We left there about 1 a. m. and when we reached our house in a taxi, two policemen were waiting to arrest me."

Among those who shuddered at at the brutal murder of Beatrice Blanchard was the Peabody woman whom Reddy had vented a violent temper six months ago. She is Mrs. Emily Paes Candido, 35, of Tremont st.

"It happened last Labor Day," she said. "I was sitting on our front porch with my husband, Antonio. Reddy passed the house. Our dog barked at him. After a while he returned with two other young men in a car. Reddy got out and came in the gate, saying he would 'get' the dog.

"My husband told me to go in an call the police. But then Reddy attacked him, and when I protested Reddy slugged me with a stick, knocking me unconscious. Then he ran. The blow was across my right temple, over the eye. At the hospital they had to use eight stitches to close it.

"When Reddy disappeared in the car, my husband chased it and got the registration number, so police later arrested him. He has been under court order to pay the probation officer $15 a week for my medical bills."

Police Chief James F. Murphy of Peabody filled out the story. He said Reddy appeared at the Salem police station next and asked to be held for "drunkenness," giving police a bogus name. Reddy told officers he had been drinking hard and knew they would be looking for him because he had "insulted a woman" in Peabody, near the Salem line.

Salem authorities notified Peabody police, who picked him up. Antonio Candido identified him as his wife's assailant. Reddy was found guilty of assault and battery, placed on probation for a year and ordered to make restitution of $1500.

That was his only court record up to the arraignment today as the alleged killer of Beatrice Blanchard, Chief Murphy stated.

Beatrice was the daughter of a divorced couple, Frank Blanchard, 42, of Appleton st., South End, a cook, and Mrs. Frank Berube, with whom the girl lived in Mason st.

Mrs. Berube related that her daughter received a phone call at the Oppenheim house from "Larry," telling her he intended to visit her and that she telephoned her mother:

"Larry is coming over here, mother. I'm frightened. What shall I do?"

The girl had told her family never to let Reddy know where she had gone if he called while she was out, but his phone call to the home was taken by Beatrice's brother, Norman, 13, who forgot her warning.

VICTIM WARNED

Mrs. Berube said she told the girl:

"Lock the door and don't let him in."

Detectives said the front door was not forced, indicating Beatrice made the fatal mistake of letting Reddy come in.

A stepsister of Beatrices', Mrs Louis Lajoie of Mason st., said the girl met Reddy last summer.

"She had several dates with him, but when he became serious and wanted to marry er she dropped him like a hot cake. She said she was too young to get married and wanted to finish her schooling."

Beatrice was a senior at St James' Parochial High School and had ambitions to continue her education and become a secretary.

Beatrice broke up with Reddy five months ago, and a month later he married one of her close friends, June Moran, a neighbor in Mason st. Mutual friends called it a spite marriage.

VISITED BY BRIDE

The bride, a graduate of Salem High School and Burdett Business College, visited Reddy for an hour at the police station before going into seclusion.

Her father, an electrician and former head of the Mack Park Playground Associates, a group that helps youngsters, said he was willing to speak a good word for Reddy.

"He was a good boy as far as I know. There was nothing mean about him. This is a terrible shock."

Reddy had to be awakened for his evening meal of two cheeseburger sandwiches and coffee. Earlier, he covered his face and shouted at news photographers:

"Give me $100 and I will pose."

In his yearbook with the graduating class at Salem High School in 1944 he wrote, "I have no worries."

DESCRIBED SCENE

The slaying was described by Salem Police Lt. William O'Neil as being "as brutal a murder as I have ever seen—and I worked on the Frances Cochrane case in Lynn. This was awful. There was so much blood it leaked into the cellar."

Scott Furriers Heads Hold Annual Dinner

With nearly 100 executives and their wives in attendance, Scott Furriers held its annual dinner at Hotel Somerset. Managers and department heads from all Scott stores throughout New England heard Henry Yozell, president, proclaim 1947 the most successful year in the history of the business.

In order to acquaint the public with values more newspaper lineage was used the past year by Scott Furriers han in any previous year, Homer S. Bragdin, general manager, thanked all present for their efforts.

MORSE'S FEBRUARY CLEARANCE SALE

SAVINGS UP TO 50%

4 PIECE BEDROOM SUITE

Bed, Dresser, Mirror, Chest of Drawers, Finished Maple on Cabinet Woods. **$59.95**

3 PC. MAPLE LIVING ROOM SET

This beautiful Living Room Suite finished in maple or selected cabinet woods consists of sofa that opens to a full size Bed with 2 matching chairs. Has express construction on all 3 pieces. **$59.95**

5-PC. PORCELAIN BREAKFAST SET $27.95

FOLDING COT Complete With Mattress **$10.95**

White Enamel All Metal Utility Cabinets $9.95

BRAND NEW DOUBLE BUNK BEDS Complete With Two Mattresses **$19.95**

INNERSPRING MATTRESSES WHILE THEY LAST All Sizes **$14.95**

OPEN EVENINGS till 9 P. M.

Mail Orders Filled

MORSE FURNITURE COMPANY

2 Blocks From Dover "El" Station

"Broadway's Voice," by Dorothy Kilgallen, daily in the Boston Evening American.

STOP UpSET STOMACH

Pan Rids (Formerly called Pancreabismuth) guarantees quick, soothing relief from distressed, upset stomach, indigestion, heartburn, gas, sour stomach, and other discomforts caused by excess stomach acids. Pan Rids is a doctor's prescription . . . successfully recommended by the medical profession for over 60 years. Don't delay . . . get Pan Rids today for thrilling relief. At all drug counters.

YOU ARE SAFE SEE PAGE 19

The Record-American pays $50 in weekly prizes for news and picture tips. Call City Editor, Li. 2-4000.

For a Sunny Holiday

4-ENGINE FLAGSHIPS SAVE YOU DAYS TO

LOS ANGELES · TUCSON PHOENIX · MEXICO CITY

Phone Liberty 2-6700 or your travel agent

Ticket Offices: Statler Hotel and 152 Federal Street

AMERICAN AIRLINES

NEW! NEW COFFEE!

IT'S NEW... IT'S 'OUT OF THIS WORLD' ...IT'S THE IMPROVED CHASE & SANBORN!

● And when you lift a cup of this glorious new Chase & Sanborn to your lips, you'll exclaim with delight! You'll agree it's "the finest coffee money can buy"! Get a can today—vacuum-packed, from your grocer. Taste it...taste it today!

Easter Fashion Parade

Maurice Rentner's 'Little Rebel' Suit

By RUTH MUGGLEBEE, Beauty and Fashion Editor

FASHION FEMININITY will reach its peak mood this season. This is the fashion year in which every woman will be THE ONE . . . and the one who isn't will be untrue to her inalienable right . . . to say nothing of being left by the wayside, fashion-wise.

Easter, 1948, will eclipse recent decades as the most extravagant excursion into softer, prettier, romantic fashions reflected in everything from clothes through millinery and accessories. And how will YOU look as you walk down the avenue . . . any avenue or Main street in your own home town or city on Easter Sunday?

With the picturing today of Maurice Rentner's new and striking daytime "Little Rebel" suit in gray wool which not only started a trend in fashion but a trend in hair styling . . . we begin a new EASTER FASHION PARADE series in which some of America's most important designer-personalities will participate!

It is geared to the style tempo of this exciting 1948 fashion year in which "the look" no longer new has leveled off into a specific acceptance of the right and proper way for you and you . . . and even me . . . to look when we Easter present ourselves for all the world to see in the hopes we'll be "the grandest lady."

DESIGNERS' OWN BEST SELECTIONS

So let's temporarily forget the sonnet about the Easter bonnet . . . and concentrate on a daily ode about your Easter suit, or dress, or coat, or ensemble as we permit a big-name designer to step into the fashion spotlight daily to tell and show you how he or she believes YOU should look on that all-important day . . . and for the

[illegible] spring season which [illegible] officially opens in [illegible] we've compiled a complete [illegible] gallery of Easter finery . . . to be displayed pictorially and editorially on these pages every day. Selected by the designers themselves as their finest 1948 fashion expression . . . and bearing the Muggleberg stamp of approval as "good fashion" they will be further linked with the designer's own spring credo.

So watch for the portrait of your personality. You'll find the Easter outfit you want and you'll see how it should be worn and with what.

Maurice Rentner, often and [illegible] acclaimed as one of the [illegible] designers, has chosen this "Little Rebel" suit as the favorite for Easter Sunday because it is a becoming sympathetic fashion attuned to the graciousness and serenity of the spirit of the season. Rentner likes daytime femininity . . . a trend he points out, that was completely abandoned during the recent past but which is now assuming greater importance than ever, because it is a necessity of charm and grace in the world which is attempting to adjust to [illegible] peace.

Tomorrow's Designer:
HATTIE CARNEGIE

Rentner Tells Why

THE COSTUME pictured is my idea of the proper look for Easter, 1948, since the proper look is one which brings out a woman's most feminine qualities. Easter Sunday is a day which is traditionally associated with fashion, so much so that every woman feels almost as if she is her own little show-case as she strolls in the Easter Parade.

The "Little Rebel" silhouette, making its debut this spring, is aptly titled, for it indeed rebels against the traditional in suits . . . particularly the jacket, which is closed at the neck and then widens softly to the hem giving a triangular effect. It is trimmed either with a row of buttons on both sides, or buttons on one side and beautifully contrived false buttonholes on the other. The waistline is slim with a subtle back-flare and the skirt is gracefully wide.

An appropriate silhouette for any time and any place on Easter Sunday, it is comfortable and simple enough for street wear; it is soft and dainty enough for the romantic twilight hours; in the evening, its subtle lines give it distinction even in the company of more formal clothes.

Maurice Rentner

WATCH THE CHARMING PERSON

Watch the person that you consider has Charm. You'll see how he or she draws out the other person, instead of insisting on being the only one in the spotlight.—MRS. BEECKMAN.

Thrifty Lenten Meals for Four

THE FOLLOWING MENUS have been prepared by Good Housekeeping Institute for the Lenten season:

FEBRUARY 17, TUESDAY

BREAKFAST

Cooked Prunes With Orange Sections
Combination of Two Ready-to-Serve Cereals With Milk
Toast Butter or Fortified Margarine
Milk (Children) Coffee (Adults)

LUNCHEON

Bowls of Corn Chowder
Toasted Peanut Butter and Minced Celery Sandwiches
(Brush outside of sandwiches with salad oil. Then toast in broiler oven)
Apples
Milk (Children) Tea (Adults)

DINNER

Scalloped Hash
(Made with Sunday's Leftover Pot Roast)
Mashed Turnips String Beans
(Fold in a little grated cheese)
Pickle Relish Crisp Rolls
Butter or Fortified Margarine
Tapioca Cream with Peach Sauce
(Use small jar strained baby food peaches for Sauce)
Milk (Children)
Coffee (Adults)

CORN CHOWDER

½ lb. salt pork
1 sliced, peeled, large onion
1½ lbs. diced, pared, white potatoes (3 cups)
2 cups boiling water
1 12-oz. can whole-grain corn (1 2-3 cups)
2 tsp. salt
⅛ tsp. pepper
¾ tsp. curry powder (optional)
1 qt. milk
Paprika
Crackers

Cut salt pork into ½-inch cubes; place in large kettle. Cook, stirring occasionally, until brown and crisp. Remove, keep warm. Add onion to hot salt pork fat and cook, stirring occasionally, until tender. Add potatoes and boiling water. Cover; simmer until potatoes are tender. Add corn, seasonings, milk and crisp pork bits. Heat well over low heat. Serve sprinkled with paprika. Pass crackers. Makes 6 servings.

Note—If more potatoes are desired, use 2 lbs. or 4 cups, diced. Two tbsp. butter or fortified margarine may replace salt pork.

SCALLOPED HASH

2 cups diced leftover cooked pot roast
2 cups diced, cooked white or sweet potatoes
2 tbsp. minced onion
1 tsp. salt
⅛ tsp. pepper
1 tsp. Worcestershire sauce
1 tbsp. chopped parsley
1 beef-bouillon cube
1 cup hot water or leftover vegetable water

Combine first 7 ingredients. Then add bouillon cube, which has been dissolved in hot water. Pour into greased 1½ qt. casserole; then bake in moderate oven of 350 degrees F. for 1 hr. Makes 4 to 6 servings.

All Top Designers On Easter Fashion Parade Roster

OTHER DESIGNERS to watch for: Hattie Carnegie, Nettie Rosenstein, Pauline Trigere, Adele Simpson, Carrie Munn, Herbert Sondheim, Jo Copeland, Clare Potter, Samuel Kass, Jane Derby, Harriette Harra, Mildred O'Quinn, Lilly Dache, Bruno, Fira Benenson, Kiviette, Anna Miller, Ben Reig, Brownie, Mme. Eta, Anthony Blotta, Larry Aldrich, Charles Armour, Davidow, Capri, William Bass, David Crystal, Paul Parnes, Hansen Bang, Joset Walker, Joseph Halpert, Horowitz and Duberman.

Let's Eat

BY IDA BAILEY ALLEN

"EVEN FISH is expensive," stormed the Chef as he came in from market. "Today the best buy I could get was fillet of haddock. How much do you think is enough for a family of four?"

"That depends on how it's cooked," I laughed. "If it's fried or broiled, a pound and a half will be needed."

JUST ONE POUND

"But I have bought just one pound of fillet, to keep inside the budget, so I think it will have to be filled out to make it go round for a family of four. I could cut it in four pieces, and bake, smothered with onions, tomatoes and other vegetables, very good. Or I could make the celebrated fish balls of Denmark from the raw fish; or perhaps a nice fish loaf with plenty of creamed peas for the sauce. Or we could make up your famous fish chowder of New England."

All good suggestions, Chef. But I have a new idea—one that will make a pound fillet of haddock do for two meals."

"You mean a fish escallop with many vegetables, or perhaps the fish and potatoes creamed together?"

"These are all very good," I answered, "but my idea is something different. It's fish chili."

"You mean combined with the chili powder and the beans, like you make the chili con carne?"

"Exactly. And a one-pound fillet will be more than ample for a family of four, not only to satisfy appetites, but to provide the right nutrition. For fish, like meat, is a first quality protein food, easily digested and fine for building muscle and repairing tissues. When combined in chili with the beans which are a secondary protein and meat alternate, you have an ample quantity of steaming savory food, enough to satisfy even a very hungry family.

TOMORROW'S DINNER

Cream of Mixed Vegetable Soup
Toast
Fish Chili Parsleyed Potatoes
Quick Cabbage Pickles
Lemon Sponge Pie
Coffee or Tea Milk (Children)

All Measurements Are Level
Recipes Serve Four

CREAM OF MIXED VEGETABLE SOUP

This may be made from almost any combination of raw vegetables, for instance: Put 1 peeled medium-sized parsnip, 2 peeled, small, white turnips, 1 peeled, medium-sized carrot, 4 stalks celery and 1 slice onion through a food chopper. Place in a saucepan. Add 1½ c. boiling water, and 1 tbsp. butter or margarine. Cover and steam-boil until tender, about 20 min.

Meantime, scald 1 qt. fluid milk or 1 tall can evaporated milk and 2 c. boiling water. Add to the cooked vegetables. Season with ½ tsp. salt and ⅛ tsp. pepper; let stand for 10 min. to season. If a thickened soup is desired, add 3 tbsp. flour, blended smooth, in ¼ c. top cream and slow-boil 2 min.

FISH CHILI

Cover 1 lb. red kidney beans with boiling water and soak 50 min. Then add 1½ tsp. salt. Cover and boil 1 hr. Add 1 c. white rice and cook the beans and rice together until almost tender, about 20 min. Meantime slice 2 peeled onions and 2 seeded sweet green peppers. Add 1 section garlic cut in bits, and saute in 1 tbsp. vegetable oil or margarine until the vegetables are tender. Stir into the bean and rice mixture. Then add 1½ tbsp. chili powder, ½ tsp. pepper, and 1 can tomato paste mixed with an equal amount of water. Cook 10 min. Last, add 1 lb. fillets of raw fish, any kind, cut in ½ in. dice. Simmer 20 min. Serve very hot.

LEMON SPONGE PIE

Line a pie plate with pastry, bringing it over the edge of the plate and pressing it down with a fork to hold in position. Prick it in 4 places. Bake 6 min. in hot oven, 400 F. Then remove and put in the filling. This is made as follows: Separate 2 eggs. To the yolks add the juice and rind of 1 lemon, 2 tbsp. flour, ½ tsp. salt, 1 scant cup granulated sugar and 1 tbsp. butter or margarine. Mix thoroughly and add 1 c. cold milk. Beat the egg whites light; fold in and pour into the pie-crust shell.

Bake at once in a moderate oven, 375 F. about 30 min. When done, a knife inserted in the center of the pie comes out clean. Serve cold.

TRICK OF THE CHEF

For a fine flavoring for fruit or cereal pudding, or for sprinkling over the cake batter for a nice topping, grate lemon rind. Add an equal quantity of sugar. Mix and keep in glass jar for use as needed.

Copyright, 1948, King Features Synd., Inc.

Easy Sewing

By MARIAN MARTIN

You can cut a fine figure in this! Pattern 9263 nips your waist with fitted basque, back-tie belt; gives you flower-fresh charm with tulip-applique pocket. Easy sewing, too!

Pattern 9263 comes in sizes 12, 14, 16, 18, 20 and 40. Size 16 takes 3¼ yards 35-inch fabric.

Send twenty-five cents in coins for this pattern to Boston Evening American, 21, Pattern Dept., 232 West 18th st., New York 11, N. Y.

Now is the time to sew for spring! Fifteen cents more brings you the brand-new Marian Martin Pattern Book, cram-full of exciting spring fashions for everyone! Plus—a free pattern printed inside the book—two belts to give you the New Look. Better have this!

Divorce Plan Unwise

DEAR MISS FAIRFAX
I am 21 and have been married for 11 months. I am going to have a baby in April and, since I got pregnant, my husband runs around all the time.

He never gives me any money unless I ask him, and then he wants to know what I want with it. He hasn't bought me any clothes, or even shoes, since we've been married.

What grounds would I have for getting a divorce? I love him very much and he seems to love me. All my friends say that it isn't my fault he runs around.

"AN UNHAPPY WIFE"

Dear "Unhappy Wife":

I am sure your friends are right. Unfortunately, there are many husbands who, when their wives become pregnant, are unable to go out with them as they did before and make this an excuse for "running around" as you call it. It is possible that if you have as much patience as possible with this, things may adjust themselves after the baby is born. At any rate, it would seem foolish to talk about getting a divorce at this point.

Copyright, 1948, King Features Synd., Inc.

Horoscope

By FRANCES DRAKE

Monday, Feb. 16, 1948

IF TODAY IS YOUR BIRTHDAY: You may look forward with confidence to a streak of exceptionally good luck beginning after the first of March. It will be the turning point in the lives of thousands of persons born on this fortunate date. Many will make happy marriages.

Lucky number, 7.
Lucky color, GREEN.
Lucky flower, TULIP.
Lucky gem, SAPPHIRE.

Hostess' Favorite Recipe

By MARTHA LEE

MRS. AARON RICHMOND of Dean rd., Brookline, whose husband is a concert manager and prominent in musical circles, gave us our choice of three favorites. It was a difficult decision, because each one sounded so good. However, since this Roquefort Cheese Mold seems to be so popular with her guests, we took this recipe.

It is an interesting green color and may be served as an appetizer or as a salad after the meat course. It makes a grand main luncheon dish, too, and for this type of menu she suggests fruit juice or canapes, then the mold filled with fresh fruit or chicken salad, followed by chocolate cake and coffee.

ROQUEFORT CHEESE MOLD

1 pkg. lime gelatin
1 tbsp. vinegar
1 cup boiling water
1 pkg. cream cheese
Piece of Roquefort cheese of equal size
1 cup crushed pineapple, strained
1 cup whipped cream

Dissolve gelatin in boiling water, and add vinegar. Mash the two cheeses to a stiff paste, and add to the mixture while lukewarm. When nearly cool, add the pineapple. Put in a ring mold, and when almost set fold in whipped cream. Chill in the refrigerator. When ready to serve, fill with fresh fruit or chicken salad. Garnish with slices of apple with red skin left on, or watercress. Sometimes I use individual ring molds. And this recipe makes about 6 servings.

SOFT, natural and alerted is the facial expression of lovely Katharine Bard, "Claudia" of the airwaves and one of the leads in "The Hallams," which opens at the Wilbur tomorrow night. You'd never dream that Katharine is the mother of two girls . . . young to be sure . . . but they are children and this Thespian talks about them freely and frankly. You would, too, if your age didn't show either.

Facial Rejuvenation Cream That Defies Birthdays

IF IT WERE POSSIBLE to shut off time at will, we'd never have to worry about graying hair, wrinkles and other telltale signs of aging. But birthdays have a way of creeping up on us faster and faster each year, and so . . . when they begin to show . . . then beauty begins to fade.

But in this age of advanced cosmetic science, we see no reason why any woman should let herself slump beauty-wise. To do so, makes the secret of her age an open book. And what woman wants to admit her age to the world?

Growing old is a matter of gaining wisdom and maturity and experience . . . but it needn't mean withering up. Moreover, a wrinkled and otherwise neglected looking face can never be considered beautiful. Any woman who allows her face to become time-worn is cheating herself of the right to be beautiful, every woman's inalienable right.

When you find your complexion is beginning to look dry and old and wrinkled, it means that the skin craves a deep emollient . . . not with just any cream, but with a special ingredient cream that has the potential to keep the skin active . . . to give you that wide-awake, young look.

The one we have in mind is a compound of ingredients which, aid in keeping skin clear and radiant . . . giving it the appearance of being moist rather than dry. Use it as a night cream and it will work while you sleep. You'll love the freshness it imparts to the skin. Also it eliminates the use of a powder foundation during the day.

H. M.

For the name of this facial rejuvenation cream, which defies birthdays, phone Beauty Dept., Liberty 2-4000, any day except Sunday, or write to Ruth Muggleobee, care of the Boston American, enclosing a stamped, self-addressed envelope.

Easter Bunny

By LAURA WHEELER

Here he is! In person—the Easter Bunny, all dressed up and very pleased to make some child happy. Wonderful prize for egg-hunts!

Easy-to-make adorable stuffed Easter Bunny Pattern 962 has transfer of toy, clothes patterns.

Laura Wheeler's new, improved pattern makes needlework so simple with its charts, photos, concise directions.

Send 25 cents in coins for this pattern to Boston Evening American, Needlecraft Dept., P. O. Box 13, Station F, Brooklyn 26, N. Y. Print plainly pattern number, your name, address and zone.

Your NEW 1948 Laura Wheeler Needlecraft Book is ready! Send 15 cents and get the best needlecraft catalog ever published. 101 illustrations of the finest in embroidery, crochet, knitting, home decoration, toys, accessories. Printed in this book are free instructions for weaving on huck toweling—the newest hobby!

OPENS WEDNESDAY, FEB. 18
"Les Campagnons de la Chanson"
COMPANIONS OF SONG
In the OVAL ROOM
Nine Fabulous Frenchmen
Complete with "Mahleresque" maestro and temperamental tenor, these good companions, fresh out of France, reach high peaks of humor through their pointed comedy and counterpoint in a symphony burlesque on "Au Clair de la Lune."
HARRY MARSHARD and His Orchestra
The COPLEY PLAZA

Copyright 1948 King Features Synd., Inc.
"Oh, there you are, dearest. I said we'd meet UNDER the clock."

Boy Goes to Grave With His Boots On

SEATTLE, Feb. 16 (AP)—A blond 4-year-old cowboy will be buried Tuesday as he wished—with his boots on.

For three months 20 doctors tried to save the life of the youngster, Lowell Evon Elkins, son of Mr. and Mrs. Lyle Elkins, Seattle. His illness was diagnosed as leukemia. He died Friday night.

His desire to be a cowboy grew during his brief life on his parents' stock ranch at Wilson Creek, Wash. On every possible occasion he wore his brown suede chaps and vest, black and white boots, miniature six-shooter, green plaid shirt and studded belt. His last wish was that he be buried wearing his beloved cowboy suit.

"Smart Set Functions" by Betty Alden, daily in the Boston Evening American.

NLRB Announces Delay In Printers' Hearing

WASHINGTON, Feb. 16 (AP)—Robert N. Denham, National Labor Relations Board general counsel, said a hearing scheduled in Chicago today on unfair labor practices charges against International Typographical Union has been postponed. He told a reporter the delay was agreed on by counsel for the NLRB and the union in an effort to reach agreement on some of the facts and save hearing time.

Army Denies Pershing's Condition Is Serious

WASHINGTON, Feb. 16 (INS)—Army officials denied Gen. Pershing is in serious condition at the Walter Reed Hospital where he has an apartment.

The general's military aide, Col. G. E. Adamson, said that although Pershing has been very ill for some time, due to a heart attack he suffered about 10 years ago, Pershing today is quite comfortable.

BULLET VICTIM GAINS

LAWRENCE, Feb. 16—With a police guard stationed at his bedside, Albert Corey, 35, of Hampshire st., was reported improving at Lawrence General Hospital today after shooting himself in the chest rather than surrender for violation of probation, according to police.

BLINSTRUBS
Boston's Largest Night Spot!
All Star Show featuring the HERTZOG TRIO
Songs by DANNY COX
2 SHOWS: 8:45 and 11:15 P. M.
DON DUDLEY'S DANCE ORCH.
Ideal for * Parties, Banquets, Wedding Receptions
Special Rates
308 B'WAY, SO. BOSTON 8-4535

THE CATHAY HOUSE
70 BEACH ST. BOSTON

For the BEST in Chinese Foods
GORDON and ANITA CHUE Mgrs.

HOTEL BRADFORD
CIRCUS ROOM
Delicious DINNERS and SUPPERS
NO 20% TAX Before 9 P. M.
NO COVER NO MINIMUM AT ANYTIME
FREE SOUVENIRS TO THE LADIES during the cocktail hr. 5 to 7
Featuring ★ Goody Goodelle ★ Tom O'Neil
EXTRA ADDED ATTRACTION ★ LOUIS WEIR and his Hammond organ
CONTINUOUS ENTERTAINMENT DAILY AND SUNDAY

CAIN'S
OVER FORE RIVER BRIDGE WEYMOUTH
Featuring the Winner each week of the popular "GATEWAY OF FAME PROGRAM"
Conducted by Station WJDA and Held at Strand, Quincy, Theatre, Every Saturday.
Also THE PAUL TRIO
IN THE SURF CLUB
IN THE MAIN DINING ROOM
LOBSTER and STEAK DINNERS at their best!
DANCING IN THE EVENING! RES. CALL WE 9-1457

Boston's BEST Value in ENTERTAINMENT
featuring AMERICA'S SWEETHEART ★ Sally KEITH
Your Favorite M. C. ★ Russ HOWARD
Sensational Comedienne ★ Cookie MACK
together headlining
Continuous Shows with The 4 TONES and Others
NIGHTLY 7:30-1 A. M.
NO MINIMUM
NO COVER anytime
ROSE CHAPMAN "Last of the Red Hot Mamas" heading our Continuous Shows in the MELODY LOUNGE
CRAWFORD HOUSE Theatrical BAR
Arthur Green Mgr.
SCOLLAY SQ.
DELICIOUS DINNERS

GIRLS GIRLS GIRLS!
GORGEOUS LINE OF 'EM
SHOWS NIGHTLY and SUNDAY
CONTINUOUS ENTERTAINMENT
MANNY MALAK
Added ATTRACTION! DON HUMBERT
NO MINIMUM NO COVER anytime
Lindy's
CORNER OF BEACH ST. and OCEAN AVE.
REVERE BEACH

China House
Boston's Smartest CHINESE RESTAURANT
For those who appreciate the fine art of authentic Chinese cooking at its best.
Luncheons from 75c
Dinners • Suppers
Cocktail Lounge
146 BOYLSTON ST., BOSTON

NIGHTLY and SUNDAY at The "Home of Jazz"
The Down Beat
TONITE and TOMORROW ROY ELDRIDGE
The World's Famous Trumpeter
Starting Wednesday SABBY LEWIS and his band
No 20% Tax
No Cover • No Minimum
245 TREMONT ST., BOSTON
OPPOSITE MET. THEATRE

LING NAN
CHINESE & AMERICAN RESTAURANT
LUNCHEONS 50c up
DINNERS 65c up
FOOD MAY BE TAKEN OUT

ORCHESTRAS for WEDDINGS, DANCES, CLUBS
DUKE DAVIS

You Get Results From Record-American Other Dine and Dance Ads on Page 41

MARQUAND GIRL GAINS.

MIAMI BEACH, Fla., Feb. 16 (AP)—Ferry Marquand, 10, daughter of Novelist John P. Marquand and Mrs. Marquand, was in satisfactory condition in St. Francis Hospital after an emergency appendectomy.

"I wuz thinkin'...."

by Izzy Ort

Ho hum! All week long in de papers, guys has been tryin' ta make them selves look smart by allegin' they handicapped market conditions long ago an' they KNEW prices wuz comin' down! Sometimes, dem bums make me sick! In the first place, we ain't sure prices IS down ta stay. In the secunt place, I saw the trend over a year ago wen I started the policy of givin' customers more for their simoleons even though it cost me money—an' it does! Prices is like the weather — everybody talks about 'em an' nobody does anythin' about 'em — except me! At my Grille, a buck will buy plenty of fun. In fack, it will buy wat two bucks usta buy durin' the war! Drop in tanite wid some dough an' some friends. Sit yerselfs in a comfortable pew, order up an' enjoy the stage show, dancin' an' continuous entertainment. Wen you find out what one dollar got yez'll think ya been in a bargain basement! Lately I been gettin' fan letters from Saugus an' other faraway places sayin': "Izzy, we think you give more for the money than the Indians gave wen they sold Manhattan!" I'm off ta Noo York ta look inta television. Feller cafe owners—don't git stuck like I did wid n. g. setups! Visit the gayest, gay afternoon an' nite spot in town, Ort's Grille, 25 Essex St., Boston, Mass. Advt.

Smart Set

By BETTY ALDEN

Brooks Wedding

ROSAMOND BROOKS, daughter of Mr. and Mrs. Thomas Perkins Brooks of Concord, became the bride of Arthur Lyman Lee, son of Dr. and Mrs. Roger I. Lee of Brookline, at a pretty wedding in Trinity Church, Concord, yesterday afternoon.

Given in marriage by her father the bride wore white satin with heirloom lace and tulle veil and carried camellias. Her sister Louise was maid of honor and her cousin Victoria White of Sewickley, Pa., flower girl. Louise wore apple green taffeta and carried pansies, yellow daisies and acacia to match the wreath of flowers in her hair. The flower girl wore white faille with a nosegay of the same flowers.

Roger I. Lee Jr. was best man for his brother and the ushers were Robert T. P. Storer Jr., William T. Lee, Alexander Watson, Howard Hodgson, Julian Crocker, Maximilian Tufts and Oran G. Wood Jr.

The bride is a graduate of Concord Academy and Bryn Mawr. The groom graduated from Milton Academy and attended Harvard with the class of 1945.

SOMETHING NEW and fetching for the Easter Parade is modelled by Sally Jardine, Hingham deb, in our picture today. It is a brown straw poke bonnet with a circlet of fresh Scarlet King carnations, one of many carnation fashions to be displayed at the carnation show in Symphony Hall, Feb. 18 to 20.

Sally and her twin sister, Betty, look so much alike the only way we can tell them apart at society parties is by the way they do their hair. Sally wears her part on the left, Betty on the right.

SALLY JARDINE, Hingham deb, wears a brown straw poke bonnet with a circlet of fresh Scarlet King carnations, a fashion preview of the carnation show of Symphony Hall this week.

YOUNG MOTHERS in the Junior League eager to understand some of the difficult behavior problems of little children will pack the league tomorrow for the luncheon meeting planned by the education committee, of which Mrs. Edward L. Bond is chairman.

The speaker will be Mrs. Ruth Taylor Stone, an authority on child behavior whose subject will be Understanding Our Children. Mrs. Stone is on the staff of the Nursery Training School and for 15 years has directed her own nursery school.

Among the many planning to attend are Mrs. Lawrence Abbott, Mrs. B. Devereux Barker Jr., Mrs. Gerald Blakeley, Mrs. Foster Barnham, Mrs. Thomas Graves, Mrs. Edward Grew, Mrs. Edward Iselin, Mrs. Joseph Lund, Mrs. Stewart Newland, Mrs. David Mittell, Mrs. Thomas F. Paine Jr., Mrs. Lewis F. Perry, Mrs. Walter H. Page, Mrs. Samuel Vaughan, Mrs. Richard M. Wyman Jr., Mrs. Dana Seiner, and Mrs. A. Nathaniel Pierce.

PRESIDENTS of the 24 Circles of the Florence Crittenton League will be hostesses at the league's annual meeting tomorrow afternoon at the Women's Republican Club. Mr. Bartlett Harwood, president of the league, will preside and the speaker will be Robert Cutler.

Reports on 1947 activities at the league's maternity home and hospital, welcome house and the annual bazaar will be given by Miss Helen Fowler, Miss Gertrude Treen, and Mrs. Robert S. Steinert.

Hostesses under direction of Mrs. Kenneth D. Tucker will be Mrs. Paul Clark, Mrs. Charles F. Lewis, Mrs. Whitman Hall, Mrs. Charity King, Mrs. Charles S. Bolster, Mrs. H. J. Habnab, Mrs. Ralph Rockwell, Mrs. Norman Baker, Mrs. Lincoln Clark, Mrs. Earl Weidner, Mrs. J. Donald Cooper, Mrs. Frank F. Richardson, Mrs. Anton P. Hatti, Miss Marylyn Burke, Mrs. David Reid, Mrs. Irving E. Ross, Mrs. Christopher Rice, Mrs. William Pennington, Mrs. James W. Anthony Jr., Mrs. Gordon Leach, Mrs. Foster Beal, Mrs. Richard Harrow, Mrs. John Paine and Mrs. Frederick W. Baldwin.

Mrs. Harold Lamont and Mrs. Tucker are in charge of tea. The pourers will be Mrs. Steele Lindsay, Mrs. Robert S. Steinert, Mrs. Reginald Hayes and Miss Clara Carrey.

AFTER DINNER speaker at the Women's City Club, Wednesday evening will be Col. R. V. C. Bodley, author and traveler whose subject will be "The Search for Inner Peace." Head table guests will be Mr. and Mrs. W. Stanton Yeager, Mrs. Alice Dixon Bond, Dr. and Mrs. John H. Leamon and Mrs. William H. Pearson. Hostesses will be Mrs. Bertram P. Huggins, Mrs. Pearson, Miss Edith Richards and Mrs. G. Henry Desmond.

Dr. Joel Goldthwaite, distinguished former president of the American Orthopaedic Ass'n, will be guest speaker at the Club, Feb. 25 at 11 a. m. His wife is on the club's membership committee.

A New Comedy Star!
EDDIE KANE
with ADRIAN O'BRIEN MARGIE FARRELL
and 3 GREAT SHOWS
The Greatest Place in Town For Fun!
CONTINUOUS DANCING AND ENTERTAINMENT
WHERE A DOLLAR GOES A LONG WAY
HURLEY'S LOG CABIN
801 ALBANY ST. HI 5-2970

BOSTON'S SMARTEST 5 o'clock
10 HUNTINGTON AVE. OPP. MECHANICS BLDG.
Presents THE HANDSOME ROMANTIC SINGER PAUL MANN
CONTINUOUS ENTERTAINMENT
MARTY LEONARD AND HIS SOCIETY MUSIC
FREE PARKING

NOW! AMERICA'S FOREMOST COMEDIAN
LENNY KENT
DOLLY DAWN
THE MARINO SISTERS
RANNY WEEKS' ORCH.
Latin Quarter
46 WINCHESTER STREET • HU 2-1920
OPEN DAILY and SUNDAY

THE GAY NINETIES
5th BIG WEEK!
AND STILL GOING STRONG!
TOM HARTY
• The Comic's Comic • You will roar at his pantomime of the 'MARCH 17th PARADE'
Songs by BILLY PAYNE
and a grand supporting show
★ DeCoursey & Jameson ★ Elstons ★
SCOTTY HOLMES & his Famous American House Orchestra
2 Shows Nitely, 8 & 11:30 (Closed Sundays)
16 HAYWARD PLACE, LI 2-8470
Opposite Stage Door—RKO Boston Theatre

Dancing Nightly!
★ TOMMY CARR'S Orchestra
★ Truly Continental Atmosphere
★ Continuous Entertainment
★ Delicious Dinners
★ NO COVER
★ NO MINIMUM
Cameo Room
Hotel Avery
AVERY & WASHINGTON ST.

ARTHUR WARD can sing & play but for a small fee he'll go away!
The Singing Troubador AT THE Satire ROOM
NEW POPULAR PRICE POLICY
NO COVER—DELICIOUS DINNERS
Continuous Entertainment
HOTEL FENSGATE
534 BEACON ST.

The REX
HAPPY HOUR ROOM
PRESENTS EMCEE JIMMY WHITE
AND A GAY SHOW
3 SHOWS NIGHTLY
603 WASHINGTON ST.

SO MUCH FOR SO LITTLE
Burlesque's Popular Comedians
BENNY MOORE ★ MAC DENNISON
in their OUTSTANDING COMEDY SHOW
SHOWS NIGHTLY AND SUNDAY 7:30 and 11:30
NEW SHOW EVERY MON.
NO MINIMUM
NO COVER anytime
SPECIAL RATES for PARTIES and BANQUETS
CHICKEN IN-THE-RUFF
BEER ON DRAUGHT
Rio Casino
76 WARRENTON ST.

Hotel ESSEX
Opp. South Station
Delicious DINNERS from $1.25
HAL FREEDE At the Organ
Special Party and Banquet Rates
CALL HU 2-1400
Visit the FAMOUS ESSEX LOUNGE
No Cover No Minimum No 20% Tax

RUBY FOO'S DEN
"Known from Coast to Coast"
BOSTON'S POPULAR CHINESE RESTAURANT
Open Daily and Sundays
Phone DE 8-6939
Food Prepared to Take Out!
6 HUDSON STREET

MIDNIGHT SHOW EVERY FRIDAY
3 SHOWS DAILY 12 Noon-2:45-5:30
OLD HOWARD
TRAVELING BURLESQUE
ALWAYS SOMETHING DOING 9 A. M. TO 11 P. M.
4 SHOWS TODAY SATURDAY 12 Noon-2:45 5:15-10 P.M.
NEW SHOW TODAY
WOW! IT'S TOPS IN FUN!!
WITH BURLESQUE'S ACE FUNSTER
BOSTON'S OWN
MIKE SACHS
ONE AND ONLY
and these TWO GLAMOROUS GALS...
JULIE DORN
and
INEZ CLAIRE
Plus an All Star Cast
HAP ARNOLD
NADINE
ALICE KENNEDY
LOU DENNY
RAY ROBERTS
TED GAUTIER
FRASER & GRACE
30 Gorgeous Gals—Best of 60
EXTRA! EXTRA!
Spectacular Holiday MIDNIGHT SHOW STARTING NEXT SUNDAY MIDNIGHT & WASHINGTON'S BIRTHDAY
HINDA WASSAU
BILLY AINSLEY—LAVODIS

Mason Lacks Hit in 'The Upturned Glass'

By PEGGY DOYLE

The title to the contrary notwithstanding, "The Upturned Glass," the James Mason-starring British import now showing on the Exeter Street Theater screen, has no lost week-end connotation.

Man's desire for experience may be likened to the contents of a glass, is the screen play's theme. For most mortals the glass is sturdy and hard to break but for doctors it is so thin it might better be left upturned.

From us to you, "Doctor" Mason had better have left his experiments with personal theories of justice outside of the operating-room. And we mean this double, for Mason, that British cinematic stinker you love to hate, has been shorted in a soap-opera script that is awkward to an embarrasing degree.

Cast as a London surgeon who is having an affair with a married patient, he develops a brooding revenge-seeking complex when she dies under suspicious circumstances. Suspecting a mean sister-in-law, he woos her, arranges a fortnight's absence to go with her to the dead woman's now deserted country house.

There he tells her that he plans to do her in. There is a scuffle and she dies in the same manner as his patient-sweetheart, the only difference being that she meets death at Mason's hands.

As a consequence of a subsequent brain operation, the physician is discovered to be a murderer and a paranoic. He commits suicide before sentence is passed.

Rosamund John plays the murdered patient, and Pamela Kellino (Mrs. Mason) the innocently involved sister-in-law. Mason is good but not good enough for the slow-motion melodramatics of "The Upturned Glass."

2 SPINE TINGLING HORROR HITS
BLOOD ON HIS LIPS! DOOM IN HIS EYES!
SON OF DRACULA
LOUISE ALLBRITTON
ROBERT PAIGE • EVELYN ANKERS
FRANK CRAVEN
LON CHANEY
CREATION OF HORROR
The GHOST of FRANKENSTEIN
with
BELA LUGOSI
LIONEL ATWILL
RALPH BELLAMY
TRANS-LUX NOW PLAYING

Loew's STATE & ORPHEUM
Doors Open: Orpheum 9:15 State 11:15
Now! A Raft of Action!
George RAFT
'INTRIGUE'
with
JUNE HAVOC • HELENA CARTER
United Artists' Release
PLUS
THE WOMAN FROM TANGIER
Adele Jergens

NOW! RKO BOSTON
LUCILLE BALL • GEO. SANDERS
CHAS. COBURN • BORIS KARLOFF
'PERSONAL COLUMN'
IN PERSON!
THE 3 SUNS
SUE RYAN
DON CUMMINGS
OTHER ACTS

KEnmore 6700
A Arthur Rank presents
JAMES MASON
in THE
UPTURNED GLASS
also
ONE OF OUR AIRCRAFT IS MISSING

E. M. LOEW'S NOW
CENTER
WASHINGTON ST. at STUART ST.
BOLD! FABULOUS!
SIN TOWN
with
BORGSTRADE BENNETT
GREG CRAWFORD
FRANK DUNNE MARIE WILSON
BOYER
WHEN TOMORROW COMES
Fri.—John Garfield, 'FALLEN SPARROW'
Chas. Laughton-Maureen O'Hara
"HUNCHBACK OF NOTRE DAME"

ASTOR
TREMONT ST. NEAR BOYLSTON
Liberty 2-5230
ONLY NEW ENGLAND SHOWING
8th GREAT WEEK
SAMUEL GOLDWYN
presents
Cary Grant Loretta Young David Niven
The Bishop's Wife
CONT. FROM 9:30 A. M.
LAST SHOWING 9:50 P. M.

UPTOWN HUNT. AVE. AT MASS. AVE.
"CAPTAIN FROM CASTILE"
Ty. Power-Jean Peters-Cesar Romero
"DICK TRACY MEETS GRUESOME"

NEIGHBORHOOD MONDAY MOVIE DIRECTORY

ARLINGTON
REGENT Joan Fontaine "IVY" Herbert Marshall
Jane Withers "DANGER STREET"
Dinners nor Ladies
KENMORE SQ.—BACK BAY
KENMORE KE 6-0717
VIVIANE ROMANCE Panic
PANIC FORBIDDEN TO BE SHOWN ON SUNDAY
STRAND John Wayne Blanche Barrow CO 6-4000 "IN OLD CALIFORNIA" Also "WAGONS WESTWARD"
SOUTH STATION
SOUTH STATION 2nd HOUR ENGLISH Lord Haw Haw JUSTICE
IN THE NEWS
"IKE" SEES NO GLOBAL WAR
BROOKLINE
COOLIDGE CORNER Cont. from 1 P. M.
Robert Cummings-Susan Hayward
"THE LOST MOMENT"
Shown at 3:00 - 6:20 - 9:50
IN CO-LOR "THUNDER IN THE VALLEY"
CAMBRIDGE
UNIVERSITY KIR 4580
Dennis Morgan "MY WILD IRISH ROSE" THE INVISIBLE WALL
LECHMERE Glenn Ford "FRAMED"
Dinnerware "LADY CHASER"
PORTER Esther Williams "THIS TIME FOR KEEPS"
"BULLDOG DRUMMOND AT BAY"
CHARLESTOWN
THOMPSON SQ. HOLLYWOOD
"MR. BLANDINGS DREAM HOUSE" Sabu "ELEPHANT BOY" "SAUNDERS OF THE RIVER"
"RETURN OF RIN TIN TIN"
DEDHAM
COMMUNITY Robert Cummings "THE LOST MOMENT"
"RETURN OF RIN TIN TIN"
DORCHESTER
ADAMS GE 6-9000 1:45-7:45
Ida Lupino-Errol Flynn "ESCAPE ME NEVER"
"RED STALLION" Ted Donaldson
DORCHESTER GE 6-9700
Don DeFore-Ann Harding "IT HAPPENED ON 5TH AVENUE"
Henry Travis "LET US LIVE"
MAGNET GE 9-3200 Pat O'Brien
Anne Jeffreys "RIFF RAFF"
Isabelita Ryan "HEARTACHES"
MATTAPAN
MATTAPAN BE 8-0800 Michael Redgrave "THE CAPTIVE HEART"
"ACTION FOR SLANDER" Clive Brooks
EAST BOSTON
ORIENT B. Paige-T. Donaldson "RED STALLION"
"THE INVISIBLE WALL"

EVERETT
CAPITOL 2:00 3:45 PARK
Dennis Morgan "MY WILD IRISH ROSE" Technicolor
Short Subjects
John Wayne "PITTSBURGH" Dong. Fairbanks, Jr. "GREEN HELL"
RIALTO "BACHELOR AND THE BOBBY SOXER" "THE CORPSE CAME C. O. D." RKO Records
MALDEN
GRANADA MA 7-7434. Cont. 1-11
"GOOD NEWS" In Color Tyrone Power-June Allyson-F. Lawford Also Warner Baxter "Crime Dr.'s Candle"
STRAND Robert Mitchum-Jane Greer "OUT OF THE PAST" Also "TWO BLONDES AND A REDHEAD"
MYSTIC Irene Dunne-Robert Taylor "Magnificent Obsession" "ONE HUNDRED MEN AND A GIRL"
ORPHEUM Abbott and Costello in "ABBOTT & COSTELLO IN HOLLYWOOD" F. March-C. Laughton "Les Miserables"
AUDITORIUM Joan Fontaine "IVY" Robt. Montgomery "RIDE THE PINK HORSE"
MAPLEWOOD Victor Mature Brian Donlevy "KISS OF DEATH" Nelson Eddy "NORTHWEST OUTPOST"
MEDFORD
MEDFORD SQUARE
MY 7-1800 Dennis Morgan "MY WILD IRISH ROSE" "FALL GUY"
MY 7-1000 Alan Ladd "WILD HARVEST" "Bulldog Drummond Strikes Back"
NORTH STATION
LANCASTER LA 3-4050
James Stewart-Jane Wyman "MAGIC TOWN" "ON THE OLD SPANISH TRAIL"
REVERE
REVERE BOULEVARD DRIVE-IN
MARLENE DIETRICH RAY MILLAND 'GOLDEN EARRINGS'
Plus PHILLIP REED—BIG TOWN AFTER DARK
SOMERVILLE
TEELE SQ. SOMERVILLE BROADWAY
Susan Hayward-Michael O'Shea "JACK LONDON"
"HOME IN OKLAHOMA" Roy Rogers
Dinnerware for Ladies
SOUTH END
COLUMBIA Robert Young "CROSSFIRE" "SECOND CHANCE" Kent Taylor
NATIONAL HA 6-2040 Cont. Daily "DESERT FURY" — John Hodiak "TARZAN AND THE AMAZON"
WATERTOWN
WATERTOWN SQ. WA 4-0720
R. Scott-Barry, Hutton "GUNFIGHTERS" "MILLERSON CASE" W. Baxter
WINCHESTER
WINCHESTER SAT. 2 P. M. EVE. 6:30 Cont.
Groucho Marx "Copacabana" C. Miranda
Harry Davenport "Keeper of the Bees"
WINTHROP
WINTHROP AND STATE M. Hunt-W. Prince "CARNEGIE HALL" Also "DRAGNET"

M&P Theatres MOVIE GUIDE
NOW! METROPOLITAN
VOICE OF THE TURTLE
RONALD REAGAN • ELEANOR PARKER
Plus 2nd Hit! "THE CHALLENGE"
STARTS THURSDAY! ALAN LADD VERONICA LAKE
"SAIGON"
Plus! "LET'S LIVE AGAIN"

PARAMOUNT and FENWAY
KAYE DAN CRAIN • DAILEY
OSCAR LEVANT ★ BARBARA LAWRENCE
YOU WERE MEANT FOR ME
Plus 2nd Hit "DANGEROUS YEARS" Wm. HALOP
NOW! OLYMPIA SCOLLAY MODERN
DENNIS O'KEEFE "T-MEN" JUNE LOCKHART
Also "THE GAS HOUSE KIDS GO WEST"
Walter PIDGEON "IF WINTER COMES" Deborah KERR
Plus "MURDER IN REVERSE" John Sutton

CLEVELAND CIRCLE
CIRCLE Wed. 1:45-Eve. 7:45
W. Pidgeon "IF WINTER COMES"
S. Hatfield "DICK TRACY MEETS GRUESOME"
ALLSTON
ALLSTON ST 2-4410. 2:45-7:45 Cont.
Dennis Morgan "MY WILD IRISH ROSE"
Anthony Quinn "BLACK GOLD" (Cinecolor)
CAPITOL AS 7-0023. Wed. 1:30-Eve. 7:45
D. Lamour "ROAD TO RIO" G. Crosby-B. Hope
Henry Wilcoxon "DRAGNET" Mary Brian
CAMBRIDGE
CENTRAL SQ. TR 6-7900. Cont. 1-11
Joan Crawford "DORIS KENYON" Dana Andrews
Robert Mitchum "OUT OF THE PAST" Jane Greer
HARVARD KI 7-4663. Wed. 1:45-Eve. 7:45
D. Kaye "Secret Life of Walter Mitty" V. Mayo
Robert Armstrong "FALL GUY" Clifford Penn
CHELSEA
BROADWAY CH 3-2770. W. 1:45-E. 7:30
Joanne Crain "MARGIE" (Technicolor)
Laurel & Hardy "SWISS MISS"
OLYMPIA CH 3-1861. Wed. 1:45-Eve. 7:30
Jane Allyson-Peter Lawford "Cass Hoss" in color
Wm. Hartnell-Chill Bowdrige "Murder in Reverse"
DORCHESTER
CODMAN "CAPTAIN FROM CASTILE"
TA 5-4040 (In Technicolor) Tyrone Power
1:30 & 7:45 Mary Brian "DRAGNET"
FIELDS James Stewart-Jane Wyman in
1:45-6:50 8:15 "MAGIC TOWN" also Mark
TA 5-3200 Daniels in "DUEL BE DEAD"
FRANKLIN In Color—Tyrone Power
TA 5-9590 "CAPTAIN FROM CASTILE"
1:30-7:45 Mary Brian "DRAGNET"
LIBERTY Robert Montgomery-V. Hendrix
Ends Today "RIDE THE PINK HORSE"
1:30 & 6:45 "CARNEGIE HALL"—Musical Hit
MORTON Jane Allyson-Peter Lawford
GE 6-6300 "GOOD NEWS" in TECHNICOLOR
1:30-7:45 Barry Sullivan "THE GANGSTER"

DORCHESTER—Cont.
STRAND Walter Pidgeon-Deborah Kerr
CO 5-2000 "IF WINTER COMES"
1:30-7:45 also "MURDER IN REVERSE"
UPHAMS E. Flynn in "THE SEA HAWK"
TA 6-0000 Eve. C. Robinson "THE SEA WOLF"
Cont. 12:30 John Garfield—2 Hit Reissues
HYDE PARK
FAIRMOUNT June Allyson-Peter Lawford
HY 3-1234 "GOOD NEWS" in color
1:30-7:45 "BLONDIE'S [illegible]"
HYDE PARK Abbott & Costello
1:30-7:45 "BUCK PRIVATES" (Reissue)
HY 3-1411 "THAT'S MY GAL" Don Barry
MATTAPAN
ORIENTAL Walter Pidgeon in
BI 8-1200 "IF WINTER COMES"
1:30-7:45 "MURDER IN REVERSE"
ROXBURY
RIVOLI Walter Pidgeon-Deborah Kerr
HI 5-0100 "IF WINTER COMES"
1:30-7:45 "MURDER IN REVERSE"
DUDLEY Gary Cooper-Jean Arthur
1:45 Cont. "THE PLAINSMAN"
From 6:30 Joel McCrea "VIRGINIAN"
HUMBOLDT B. Rooney-E. Dowling
HI 5-1100 "KILLER McCOY"
1:30 & 7:45 Bob't Cummings "LOST MOMENT"
ROXIE Tyrone Power-Cesar Romero
GA 7 0135 "CAPT. FROM CASTILE" (Color)
1:30 6:45 "DRAGNET" Mary Brian
WARREN Mickey Rooney-Brian
HI 5-0037 Donlevy "KILLER McCOY"
1:30 & 7:45 "LOST MOMENT"
SOMERVILLE
SO 6-2700 Capitol 1:45 7:45 Ball Sq. SO 6-5434
Bob Hope - Signe Hasso - William Bendix
"WHERE THERE'S LIFE"
Roland Winters "THE CHINESE RING"
CENTRAL SO 6-7410. Wed. 1:45-Eve. 7:45
D. Kaye "Secret Life of Walter Mitty"—Color
Barry Sullivan-Bellflower "THE GANGSTER"
STRAND SO 6-0830. Wed. 1:45-Eve. 7:45
Tyrone Power-Linda Darnell "MARK OF ZORRO"
Henry Fonda "DRUMS ALONG THE MOHAWK"

Your neighbor at the Boston City Hospital needs YOUR blood.

Tonight

COLONIAL — "YOU NEVER CAN TELL," The Theater Guild's revival of the Bernard Shaw comedy with Leo G. Carroll, Tom Helmore, Ralph Forbes, Frieda Inescort, Faith Brook, Patricia Kirkland, Walter Hudd, William Devlin and Nigel Stock. Final play in the Guild-American Theater Society's subscription series. Directed by Peter Ashmore; settings by Stewart Chaney.

SHUBERT — "MY ROMANCE." A new musical show produced by the Messrs. Shubert and based on Edward Sheldon's famous drama, "Romance," has a book and lyrics devised by Rowland Leigh who also directed. The music is by Denes Agay and Philip Rapkowski. Anne Jeffreys and Charles Fredericks head a cast including Madeleine Holmes, Hazel Dawn, Jr., Melville Rucker, Warde Donovan, Allegra Varron, Nat Burns, Robert Eckles, Tito Coral, Barbara Patton and William Berrian. Settings by Watson Barratt.

Tomorrow Night

WILBUR — "THE HALLAMS." Rose Franken's new play about the same Hallam family dominating her "Another Language" but not a sequel of that former Broadway success. Impersonating the play's three generations are Ethel Griffies, Mildred Dunnock, Royal Beal, June Walker, Mildred Wall, Alan Baxter, Matt Briggs, Frank M. Thomas, John McKee, Dean Norton and Katharine Bard. Produced by William Brown Meloney; staged by Miss Franken; settings by Raymond Sovey.

PLYMOUTH — "SHYLOCK AND HIS DAUGHTER," with Edward A. Relkin presenting Maurice Schwartz and his Yiddish Art Theater in the drama by the Palestinian author, Ari Ibn-Zahav, for a five-day engagement. In a reversal of the Shakespeare treatment, Shylock is presented as a God-fearing, persecuted Jew. Supporting players include Dinah Halpern, Isadore Casher, Muni Serebrov, Charlotte Goldstein, Gustave Berger, Anatole Winogradov and others.

February 27

[illegible] MUTUAL HALL "GEEPER REX." A best seller book of the Eighteen Nineties will be presented by the Theatre Dearie with Fred Pines directing. Two performances.

March 1

GEORGE BIRSH CAROUSEL." Oscar Rodgers Hammerstein 2nd's Liberty Music [illegible] in a return engagement under The Theater Guild aegis. The cast are Jan Wertes, Bonny Mott [illegible] Mathews, Gordon Dilworth, Jean Darling, Jane W. Gwinn and Marie DeLacey with Betty Strong and Kenneth MacKenzie as Billy Bigelow. Lurton St. Actors Dramatic.

March 8

COLONIAL — "PICK UP GIRL." [illegible] Hollywood's Peter Ani Gardner starred in Elia Stories's play about juvenile delinquency will be presented in a return engagement.

ALAN BAXTER "The Hallams" | PATRICIA KIRKLAND "You Never Can Tell" | VIVIAN BAULE "My Romance" | IVA WITHERS "Carousel" | MAURICE SCHWARTZ "Shylock & His Daughter"

Movie Clock

ASTOR — "The Bishop's Wife." 10:05, 12:05, 2:55, 5:20, 7:35, 9:50.

STATE — "Intrigue." 1:20, 4:10, 7:05, 10; "Woman From Tangier." 12:10, 3, 5:55, 8:51.

ORPHEUM — "Intrigue." 10:50, 1:35, 4:25, 7:10, 10; "Woman From Tangier." 9:40, 12:25, 3:15, 6:05, 8:50.

RKO-BOSTON — "Personal Column." 10:05, 1:40, 4:20, 7:10, 10. Stage show 12:40, 3:25, 6:15, 9:05.

KEITH MEMORIAL — "The Senator Was Indiscreet." 11:25, 2:55, 6:25, 9; "Private Affairs of Bel Ami." 9:30, 1, 4:40, 8:10.

METROPOLITAN — "Voice of the Turtle." 9:45, 1:45, 5:45, 9:45; "Charlie." 11:20, 3:20, 7:20.

PARAMOUNT — "They Were Meant for Me." 12:45, 4:45, 8:45, 12:45; "Daredevils of the West." 9:30, 1:30, 5:30, 9:30; "Dangerous Years." 11:05, 2:30, 6:30, 8:30.

FENWAY — "You Were Meant for Me." 12:45, 5:40, 8:55, 9:20, 12:45; "Dangerous Years." 11:05, 2:30, 6:30, 8:30.

OLYMPIA — "Linden." 10:30, 1:40, 4:50, 8:00; "Gas House Kids Go West." 9:05, 11:55, 2:40, 5:50, 8:10.

SCOLLAY — "G-Men." 10, 12:17, 3:45, 6:55, 9:40; "Gas House Kids." 11:45, 2:40, 5:50, 8:25.

TRANS-LUX — "Son of Dracula." 9:30, 12, 2:30, 5, 7:30, 10:15; "Ghost of Frankenstein." 10:40, 1:20, 4:05, 6:55, 9:40.

LAFAYETTE — "Fall In." 9:55, 12:01, 2:19, 4:7, 6:25, 8:33, 10:41. Also other funny features.

EXETER — "Black Narcissus." 1:45, 4:25, 9:25; "Action for Slander." 3, 6, 8.

UPTOWN — "Dick Tracy Meets Gruesome." 12:55, 4:15, 8; "Captain From Castile." 2:30, 6:45, 9:15.

CENTRE — "Big Town." 9:42, 12:47, 3:52, 6:57, 10:02; "When Tomorrow Comes." 11:30, 1:08, 5:13, 8:18.

VICTORY — Paramount And The Lady." 10:05, 2:20, 5:5, 9:00; "Racing Hotter." 8:20, 12:40, 4:05, 7:55.

SOUTH STATION — "This Is America." Western Movies and other short Latin and newsreels Continuous.

BEACON — "Escape Me Never." 10, 1:42, 5:24, 9:06; "Paducah Texas." 12, 3:24, 7:06.

MODERN — "Winter Carnival." 9:15, 12, 2:45, 5:30, 8:15; "Murder in Reverse." 10:30, 1:07, 4:45, 8:22.

CASINO — "Framed." 9, 12:6; "Easy Come, Easy Go." 10:40, 6:40, Burlesque.

HOWARD — "Preacher's Wife." 9:12, 5:22; "Carolina." 10:54, 6:4, Burlesque.

BEACON — "Escape Me Never." 10, 1:42, 5:24, 9:06; "Paducah Texas." 12, 3:24, 7:06.

MODERN — "Winter Carnival." 9:15, 12, 2:45, 5:30, 8:15; "Murder in Reverse." 10:30, 1:07, 4:45, 8:22.

CASINO — "Framed." 9, 12:6; "Easy Come, Easy Go." 10:40, 6:40, Burlesque.

HOWARD — "Preacher's Wife." 9:12, 5:22; "Carolina." 10:54, 6:4, Burlesque.

BEACON — ERROL FLYNN-IDA LUPINO "ESCAPE ME NEVER" — WM. ELLIOTT—"FABULOUS TEXAN"

New VICTORY — WILLIAM ELLIOTT "PLAINSMAN AND THE LADY" — JAMES CAGNEY "BATTLING HOOFER"

WILBUR OPENING POSTPONED TO Tom'w Eve. Tickets issued "Opening Night" good Tues. Tickets dated Feb. 17 must be exchanged. WILLIAM BROWN MELONEY presents "THE HALLAMS" The New Play by ROSE FRANKEN Author of "ANOTHER LANGUAGE", "CLAUDIA" Directed by MISS FRANKEN — Settings by Raymond Sovey. Mats. THIS WK. WED. & SAT.—NEXT WK. WASH. BIRTH. (MON.) & SAT.

PLYMOUTH 7 PERFS. TOM'W EVE. 8:30 MATS. TODAY & SAT. MAURICE SCHWARTZ "SHYLOCK AND HIS DAUGHTER" A PLAY BY ARI IBN ZAHAV

SHUBERT Opens Tonight AT 8:30 A Musical Adaptation of Edward Sheldon's famous play "ROMANCE"

MY ROMANCE with ANNE JEFFREYS CHARLES FREDERICKS AND A BRILLIANT CAST 3RD WK. WED. & SAT.—NEXT WK. Mats. WASH. BIRTH. (MON.) & SAT.

COLONIAL 2 WEEKS BEG. TONIGHT 8:30 6th Play of Theatre Guild—American Theatre Society Subscription Season. MATS. THURS. SAT. THE THEATRE GUILD Presents in association with Alfred Fischer

BERNARD SHAW'S Gayest Comedy "YOU NEVER CAN TELL"

LEO G. CARROLL, FRIEDA INESCORT, WALTER HUDD — TOM HELMORE, FAITH BROOK, NIGEL STOCK — RALPH FORBES, PATRICIA KIRKLAND, WILLIAM DEVLIN

Directed by PETER ASHMORE. Settings and Costumes by STEWART CHANEY. Production under the supervision of THERESA HELBURN and LAWRENCE LANGNER

Prices Eves.: $3.60, 3.00, 2.40, 1.80, 1.20. Mats. Thurs. and Sat.: $3.00, 2.40, 1.80, 1.20 (tax inc.)

CASINO BURLESK — 444 HANOVER ST., OFF. SCOLLAY SQ. — LAF. 6756

NEW SHOW EVERY MONDAY! — Look! SPECIAL HOLIDAY EVE MIDNITE SHOW! SUNDAY FEB. 22nd at 12 MID!

BLAZE of FURY — LUCIA PARKS — LOU ASCOL — A HOT ONE FOR FUN! — Plus

TRUDI WYNN DYNAMIC • SAMMY SPEARS SOCKO COMIC • PETTI DAYNE BOOT BEAUTIFUL • DICK DANA TOPS 'EM ALL

MIDNITE SHOW FRI. at 12:00 ★★ 4 SHOWS SAT. 12:00 2:30 5:00 8:30

NEXT SUNDAY MIDNITE — HARRY CONLEY • MITZI

Starts TODAY — RKO KEITH MEMORIAL — "MOVIE OF THE WEEK!" —LIFE MAGAZINE

His Little Black Book was RED HOT!

Every page told a secret—and what a secret! It's a rowdy, rambunctious, romping inside story that will rock you with laughter!

The Senator's Diary
That gal from LAWRENCE—now!
That little situation in DENVER
ATLANTIC CITY!
Not to mention that cutie in CLEVELAND..

Hey, Senator Your Indiscretion is Showing!

WILLIAM POWELL "THE BEST ACTOR OF THE YEAR!" N. Y. Film Critics

Universal-International presents WILLIAM POWELL IN "The Senator Was Indiscreet" with ELLA RAINES • ARLEEN WHELAN • RAY COLLINS AND INTRODUCING PETER LIND HAYES

Co-hit — LOEW-LEWIN, Inc. presents Guy de Maupassant's THE Private AFFAIRS OF BEL AMI starring GEORGE SANDERS ANGELA LANSBURY and DVORAK

THE LOVE ESCAPADES OF A FRENCH HEEL! with FRANCES DEE JOHN CARRADINE • SUSAN DOUGLAS

Bringing Up Father

A Little Oversight!

By George McManus

YOU DON'T KNOW WHAT A GENIUS MONTROSE IS -- SOME DAY HE'LL STARTLE THE WORLD WITH HIS INVENTIONS-
I'M GOIN' TO HIS SHOP NOW - I HOPE HE'S NOT IN - HE'S SO ABSENT-MINDED-
JUST A LITTLE OVERSIGHT ON MY PART-
WHAT HAPPENED?
HELLO-MAGGIE-YOUR COUSIN MONTROSE IS IN THE HOSPITAL-HE THREW A PIPE OUT OF THE WINDOW AND FOR-GOT TO LET GO OF IT-

HENRY

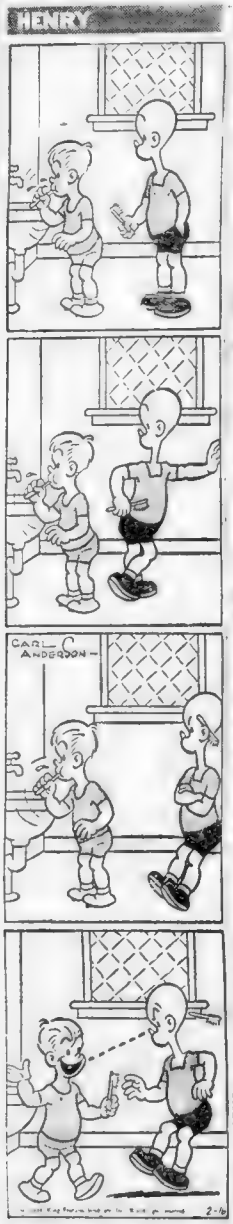

MYRTLE

HEY MOM, WE'RE STARTING AN ODD-JOB SERVICE. DO YOU HAVE ANY ODD JOBS FOR US TO DO?
YES! I HAVE!
ODD JOBS
YOU CAN START BY TAKING OUT THIS GARBAGE!
JUST A MINUTE!
SAMPSON DOESN'T THINK TAKING OUT GARBAGE IS QUITE ODD ENOUGH!

THE PHANTOM

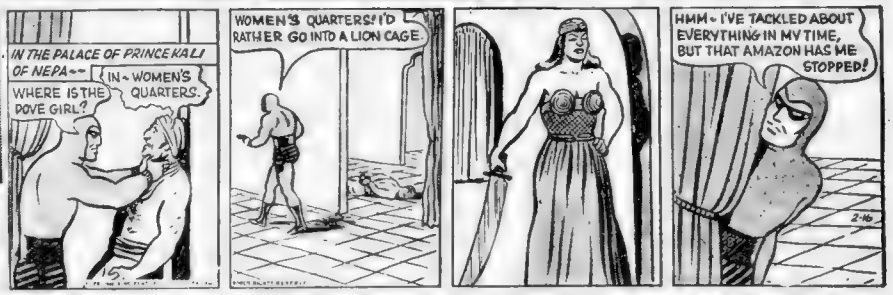
IN THE PALACE OF PRINCE KALI OF NEPA--
IN - WOMEN'S QUARTERS.
WHERE IS THE DOVE GIRL?
WOMEN'S QUARTERS! I'D RATHER GO INTO A LION CAGE.
HMM - I'VE TACKLED ABOUT EVERYTHING IN MY TIME, BUT THAT AMAZON HAS ME STOPPED!

RUSTY RILEY

THE COTTAGE IS BACK IN THAT THICKET - THE BUSHES HAVE GROWN UP SO YOU CAN'T SEE IT TILL YOU GET RIGHT TO IT-
THAT'S FINE - IT MAKES IT A BETTER HIDE OUT
MILES HAD ME PERMANENTLY KICKED OFF THE TRACK FOR DOPING A NAG WHEN I WAS RIDING AT PHILO - AND I MEAN TO GET EVEN! I AIN'T ASKING YOU TO RISK YOUR JOB AT MILESTONE FARM - I JUST WANT A KEY TO THE STABLE WHERE BIG BLAZE IS - AND--
OKAY - I CAN GET THE KEY, WHAT ELSE?
AT THIS MOMENT IN A DINKY DARKY HOT TRAVE MILES SHART -
I GOTTA HAVE A HIDE-OUT NEAR THE PLACE - HOW 'BOUT IT?
WELL - THERE'S AN OLD GAMEKEEPER'S COTTAGE ON ONE OF THE BRIDLE PATHS --

DOUBLE TROUBLE

MOM-MOM--WHEN IS THA TWENNY-THIRD, HUH, MOM?
SHOW US, MOM!
STOP! DON'T MAKE ME SORRY THAT I HAVE SAID YOU COULD HAVE A BIRTHDAY PARTY!
IF YOU TALK ANY MORE ABOUT IT YOU MAY NOT HAVE ONE!
BILL MACLEAN 2-16

SECRET AGENT

DISGUISED AS AL SONATA, PHIL DRIVES INTO THE YARD, BUT....
HEY, AL! BEFORE YOU GET OUT OF THE CAR -- WAIT A MINUTE!
ALL RIGHT -- NOW GET OUT! AND KEEP YOUR HANDS WHERE I CAN SEE 'EM! I'M NOT KIDDING, AL!
HE REALLY THINKS I'M SONATA... BUT WHY THE GUN?
KRATT AND I ARE CUTTING YOU OUT OF THE DEAL! GET INTO THE GARAGE --
OH-OH... THE OLD DOUBLE CROSS! THE THINGS I WALK INTO, -- JOIN THE F.B.I. AND SEE THE UNDERWORLD!

Blondie — Caught Napping As Usual — By Chic Young

SNUFFY SMITH

I'M SHORE TICKLED COUSIN BLUNDERBUSS WENT OFF WHEN HE DID, MAW--TH' SHIF'LESS SKONK WUZ EATIN' US OUTTA HOUSE AN' HOME
I SWOW!! IF I HAVE TO HOST ENNY MORE KINFOLKS I'LL GO STORK, RAVIN' MAD, PAW
LOOK WHO'S COMIN' OVER TH' RIDGE--
Miz MEDDLIN SMIF
SHE'S SNUFFY'S MAW AN' TALK ABOUT GOOD-HEARTED-- NO GOODER-HEARTED FEMALE EVER WALKED TH' FACE OF THIS GREEN AIRTH---
SNUFFY'S DRAW-INS
DRAW W/ THE NOSE

TUFFY

DR. BOBBS

J.N.McAndie
LOOK, LITTLE LADY AN ACT IS AN ACT, BUT DON'T SUDDENLY GO SWOONY LIKE THAT! YOU AND ME IS GONNA MAKE A FORTUNE TOGETHER, BUT WE GOTTA REACH AN UNDERSTANDING ABOUT YOU FAINTIN' AFTER YOU BUST SOMEBODY ON THE KISSER!
OOOOH, WHERE AM I?!... BUSTED WHO ON THE... KISSER?!
FIRST YOU WRECK MY SHOW, NEXT YOU RUIN MY PUG MAYHEM, AND NOW YOU DON'T REMEMBER YOU'RE A LADY TIGER, A FEROCIOUS MAN-KILLER.....
"KILLER?!"... OOOOOH!
NOW I'M FEELIN' FAINT!...MAKE ROOM FOR MY UNHAPPY BODY....OOOOOOH!!
PLUNK
PLOP

MANDRAKE

AS THE PILOTLESS GHOST PLANE FLIES SWIFTLY ABOVE THE CLOUDS--
ABOARD THE PLANE, MANDRAKE FINDS HE ISN'T ALONE. HE FINDS SOMETHING IN A BAGGAGE COMPARTMENT--
I'LL BE--! WHO IS SHE? IS SHE-- ALIVE?
REMOVING THE SACK COVERING, HE FINDS--A BEAUTIFUL BLONDE GIRL!
TOMORROW--WHO SHE IS

ANNIE RONEY

I DON'T THINK THE CAPTAIN OF THIS OLD FREIGHTER BELIEVES THE PHONY STORY YOU TOLD HIM YESTERDAY--
I DIDN'T EXPECT HIM TO BELIEVE IT--A BLIND MAN COULD TELL WE'RE NOT THE HONEST SEAMEN WE SAY WE ARE--
BUT WHEN WE REACH PORT HE'LL MAKE TROUBLE--
DON'T BE A FOOL--WE WON'T REACH PORT--THIS OLD TUB WITH ALL ITS CREW WILL BE LOST AT SEA--YOU KNOW--ACCIDENTS HAPPEN--
I SEE WHAT YOU MEAN--
DARRELL McCLURE
ABOARD THE PATHFINDER
DING DONG
SIX-SEVEN-EIGHT! EIGHT BELLS--THAT MEANS IT'S EIGHT O'CLOCK AN' TIME FOR US TO HURRY FOR BREAKFAST--

POPEYE

WHY DON'T SOMEBODY DO SOMETHING ABOUT THE WEATHER??
YES, WHY??
WELL ??
THE LAST CLOUD I SENT TO CHATCHEE SPRUNG A LEAK OVER CLEVELAND, OHIO!!
WORRY WORRY WORRY
LUPE PUNKUS
DO YOU THINK IT COULD BE ATOMIC RESULTS??
NO!! IT'S THE FLYING SAUCERS!!
TOM SIMS & BOBOLY
AHOY,, MR. NIMBUS!!
WEATHER BUREAU

Book That Can't Be Published: Dr. Eddie's Tale

Austen Lake

By AUSTEN LAKE

FAREWELL, DR. EDDIE! Now we'll never write that book and Life's literature will remain a little duller for a story which must forever stay untold. We didn't miss by much, Eddie! But we missed!

Last Tuesday my telephone tinkled and a spry, airedale's voice at the other end said, "This is Eddie," as though I could mistake the crisp yipp of Dr. Edward J. O'Brien, Jr., the surgeon with whom I used to team when we wore freshly laundered linens of football officials. And he said, "I want you to help me write my sport memories. I've seen the best of 'em come and go for forty years. Let's get it in print before it's too late."

Too late! Too late! Did Dr. Eddie hear faint, premonitory whispers? Did he sense his sable shadow? So he had said, "I'm about the last of the real Old-Timers and refereed the Big Parade—the Jim Thorpes, Ted Coys, Walter Camps, P. D. Haughtons. I'll tell the story, you put it in words."

The Untold Saga

SO I SAID OKAY AND made an appointment for the coming Wednesday eve. "We'll find a quiet spot and a filet and something to inspire and muse," he'd said, "then we'll whip out the first chapter. It'll roll easy from there . . ." He had a notion for a title, like, "The Doc Looks at Football." No! Too much like a medical treatise. Maybe "A Surgeon Blows the Whistle." No! Sounds like a police station sawbones! Well, we'd hit something.

But now the little, terminating word, "Explicit" has closed the book before it is written and the final chapter precedes the introduction. Too late! For Eddie has carried his unborn manuscript into that yonder, leaving behind only unedited memories. Too late!

And Dr. Eddie had said a curiously relevant thing. "Drop by the office Wednesday afternoon," he'd said. "Haven't given you an overhaul for some time. Heart's an unpredictable machine. I'll listen to your murmurs." It was required before a football season. I hadn't bothered since.

Strange! A [illegible] tor rarely thinks to listen to [illegible] own murmurs. That's stuff for the patient! So he was [illegible] for such [illegible] platitudes as "Coddle your arteries. Veins and arteries determine a man's age." Then he'd drift into reveries about football and did I recall that rain swept Harvard-Dartmouth game when a blocked, [illegible] own punt rolled behind the Harvard goal. Touchdown or safety? And the game in the balance. "Good job I anticipated the play," Eddie would say with his immense, gamecock's pride in being on top of the ball.

Sometimes it seemed that fate picked him for that purpose. For over the years he had been called, dozen of times, to pocket his referee's whistle and practice emergency medicine on some badly injured player. He'd refereed that Fordham-Bucknell game when one Fordham lad was fatally injured and another so seriously hurt that he never played again.

And he was in charge that Oct. 24, 1931 afternoon when Richard Brinsley Sheridan, the West Point end, died after tackling Lassiter, the Yale fullback. Eddie often told the morbid tale, how he had leaned over the gasping boy recognizing the symptoms of a fractured spine. So suddenly he was no longer an official, but all surgeon, administering what little aid he could, lifting the still figure gently to a stretcher and trundling it to the waiting ambulance.

AND THAT DAY IN A Dartmouth-[illegible] game when a boy swallowed [illegible] and was lying [illegible] strangling when Eddie [illegible] open with [illegible] of his [illegible] and [illegible] from his [illegible] been many such [illegible] which, except for Dr. Eddie's surgical training, might have ended fatally or meant disfiguring scars or permanently bent bones. Like the day when the Pittsburgh [illegible] trainer refused to take a kid named Halloran off the field when Eddie diagnosed a swollen wrist as a compound fracture and "E. J. Jr." ordered the boy off summarily, saying "Or else the game stops here." The kid went off and X-ray plates showed Eddie's accuracy.

DR. EDDIE WAS WHAT the French might have called "un homme fatal," a man to whom [illegible] was after [illegible] and one [illegible] good grace [illegible] fitted to [illegible] the many football casualties that happened under his [illegible] And I remember how, after retiring from officiating, he made an informal reappearance as my stakeholder during a Holy Cross-Carnegie game consenting to shed his raccoon coat for the sake of old times and check the downs.

What happened? Why sure as you were born, in the fourth quarter a Carnegie kid broke his leg so that the bone between ankle and knee bulged at an ugly angle. And Eddie had dropped his sporting tools to give professional ministration, shooing away the bucket-boys who wanted to yank the leg and making what the emergency ward calls a "pillow and side splint" and directing the transfer of the lad to a stretcher. Awkward handling might have complicated a simple fracture and caused infection.

What prompted the perky little man to continue his bandylegged gallops far into his forties at the personal loss of much income? For he confessed to me that officiating had cost him $50,000 in 25 years of week-end office absence. But he said that when he smelled the first autumn wood smoke and heard the first click of boot against leather it set up an uncontrollable yearning in his bosom. So there he went in [illegible] white [illegible] striped shirt on the heels of some [illegible] with a bag of wool under his elbow.

I suppose all this and much more would have gone into Dr. Eddie's memory book. But now it's too late! And I imagine he is somewhere on a stardust marked field instructing the rival captains of the Cherubs vs. the Seraphs with the stands full of saints and angels, saying in his crisp voice "Now keep the game clean kids. Listen to my whistle. Any dirty work and out you go."

Valpey to Bring Own Assistants

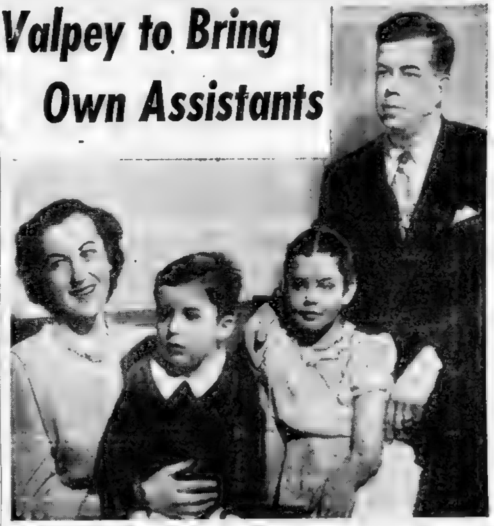

THE VALPEYS—Arthur L. Valpey, Jr., is pictured at Ann Arbor, Mich., home with his family: Mrs. Margaret Valpey; Billy, 4; Betsy, 8, and the coach himself. Valpey signed three-year contract as head coach of Harvard football. (AP W[illegible])

It looks as if Bob Margarita, Harry Jacunski and Hal Kopp, assistants to Dick Harlow, are not figured in the plans of the 32-year-old Arthur L. Valpey, new Harvard football coach. The former line coach at the University of Michigan announced shortly after his appointment that he would bring his own assistants to Cambridge.

The reason for selecting his own assistants are obvious. Valpey, a student of the Fritz Crisler style of offense, will employ the same single-wing used by the Rose Bowl champions. In order to instill this brand of ball, he wants men who are familiar with his style of football.

"I am bringing my own assistants to Cambridge," stated the new Crimson mentor today. "Naturally, I regret leaving Ann Arbor but it is a great honor to be selected as Harvard's new coach. I am looking forward keenly to the assignment."

The only man sure to be retained at Harvard is Henry Lamar, freshman coach.

The 32-year-old Valpey, second nongraduate Crimson coach, was signed to a three-year contract for about the same salary Dick Harlow, his predecessor, received, $10,000.

The selection of the youthful Crisler aide was received enthusiastically by the Harvard gridmen.

Ken O'Donnell, Crimson captain, said: "We've been hoping that it would be a young coach. We will work hard for Mr. Valpey."

Chip Gannon, back: "No single coach could make a team as powerful as Michigan. That means assistants like Mr. Valpey

Continued on Page 42, Column 3

MEN
UNWANTED HAIR REMOVED
by the NEWEST, FASTEST method ever devised
RADIOMATIC ELECTROLYSIS
Be free forever from unsightly hair on Cheeks, Eyebrows, Nose, Back, Shoulders, Neck, etc.
[illegible]
MALE OPERATORS
SAFE—PAINLESS—NO SCARS OR REGROWTH
Strict Privacy — Trial Treatment
ACE ELECTROLYSIS SALON
100 Boylston St., Rm. 818, HU 2-7148

STEPHEN GIRARD
SEMI-ANNUAL
CLEARANCE

These suits were shipped in too early for Spring, but came just in time for our sale. We are giving you the opportunity to pick up some unusual values in single and double breasted suits in your choice of bold and subdued plaids, plain and fancy sharkskins, unfinished blues, etc. See them today.

Our $70 and $75
SHARKSKINS, PLAIDS
And other FINE SUITS
$59.95 to $63.95

SUITS Were $60 to $85 — NOW $49.95 to $71.95
OVERCOATS Were $50 to $90 — NOW $32.95 to $71.95
TOPCOATS Were $50 to $75 — NOW $32.95 to $59.95

NO CHARGE FOR ALTERATIONS

NECKWEAR Were $2 to $6.50 — $1.45 to $3.95
SPORT SHIRTS Were $5 to $17.50 — $3.95 to $14.95
SHIRTS Were $4 to $10 — $3.00 to $8.85
ROBES, LEISURE COATS, MUFFLERS, SWEATERS — 40% OFF

OPEN MONDAYS 9 A. M. TO 8:30 P. M.
STEPHEN GIRARD
40 BOYLSTON ST., BOSTON, MASS.

Suffolk's 1948 Plans

Sore, Sick Horses to Be Banned; 72 G's For Movies of Races

(This is the second of a series of articles by Jack Conway in which he engages in a round table discussion on Massachusetts racing with Judge John Pappas, Allan Wilson, Billy Almy, Jules Haller of Suffolk Downs and Chairman Harry Allen of the Massachusetts Racing Commission.)

By JACK CONWAY

MILLIONS OF DOLLARS of the public's money has been burned up each year as New England race tracks permitted lame horses, often ready to break down, to bobble to the post. Racegoers frequently have not known of the true condition of these horses and have bet on them with the thought they were in as good condition as Assault when he opened his 1948 campaign by winning at Hialeah Park on Saturday.

JACK CONWAY

President Allan Wilson of Suffolk Downs declared during a round table discussion of the turf sport with Judge John Pappas, owner of the controlling stock at the East Boston track; Billy Almy, director of racing; Jules Haller, president of the swanky Paddock Club; Chairman Harry Allen of the Massachusetts Racing Commission and me that everything possible would be done to prevent such happenings this year.

Following are the answers of Suffolk Downs officials to questions put to them by me.

Q—I would like Allan Wilson to inform us what Suffolk Downs will do to protect the public from betting hundreds of thousands of dollars on lame and sore horses that are not fit to run.

A—(Wilson) We shall assign our veterinarians to examine every horse that is still listed to run following scratch time each morning. It will be the duty of the veterinarians to take the pulse and respiration of the horses, and also to test them for lameness and soreness.

Q—What will be the procedure, Mr. Wilson, if the veterinarians find horses are sick, lame, sore or unfit to run for any other reason?

Unfit Horses Will Be Scratched

A—(Wilson) Report the condition of the horses to the stewards who will order the horses scratched. We do not wish to have any of the public's money burned up on horses that have not an equal chance to win.

Q—There have been cases in racing, Mr. Wilson, where sore horses have gone on to win, haven't there?

A—(Wilson) There have, but those cases are exceptions to what usually happens. The public has reason to be dissatisfied if it bets on lame and sore horses. I do not believe race tracks should concern themselves as much with the financial end of the game as represented by the mutuel department as they have. If a track makes good racing the paramount issue, it will find there is not anything the matter with the mutuel handle. The public will always support a track that tries to give the bettors a run for their money.

Q—Is is not true that race tracks have usually examined the horses in the first two races after scratch time so that they would not have any scratches in the daily double after the sale of daily double tickets had started?

A—(Wilson) That is true. We are going one step beyond that. We are going to examine every horse running in each of the eight races. The practice of examining the horses in the first two races was done to prevent confusion in the daily double betting. Our system will be for the purpose of protecting the public from betting on sick and lame horses.

(Billy Almy) That will be a good thing for racing. I agree that if we forget about making money and give the public a top racing show the racing as well as the financial end of the game will be all right.

Q—What plans have you for pictures of your races, Mr. Wilson?

A—(Wilson) We shall spend $1000 a day, a total of $72,000 for the 72 days of the meeting, to take a picture of every move made during the running of a race. The pictures will be used by the stewards when a foul is claimed, and to show to the stewards and to the jockeys the morning after the races are held. Last year it took seven minutes to produce a perfect picture after a claim of foul was made. We expect this time will be reduced to three minutes this season.

Q—I would like Billy Almy as a steward to state what effect the moving pictures of the races has on the jockeys.

A—(Almy) George Hettinger, a veteran rider, was set down for improper riding. Hettinger then came to the stewards' office and told us, "I didn't do it!" He felt his suspension was unfair. I told Hettinger to come with me

Continued on Page 40, Col. 4

SUFFOLK DOWNS POWERS—(Left to right) President Allan Wilson, Billy Almy, director of racing at Suffolk Downs and Judge John Pappas, owner of the controlling stock of the Suffolk track.

Ice Follies Star Has Enjoyed Thrilling Career

Evelyn Chandler, effervescent acrobatic skating star of the Shipstads and Johnson Ice Follies of 1948, which is scheduled to open a 13-night stand at the Boston Garden on Tuesday evening, has enjoyed a thrilling career that would be the envy of any person.

Evelyn is without question the greatest woman acrobatic skater of all time. She has been a feature star in Ice Follies since 1938.

It isn't just plain luck that has kept Miss Chandler at the peak of her profession for almost two decades. It is careful training and diligent application of certain basic rules.

Her formula for perfect physical condition is at [illegible] two hours of skating each day, plus an hour of careful warm up before each performance. The hour before her number is scheduled will find Evelyn backstage doing back bends, splits and muscle stretching. This she says, is the secret of her amazing dash and vitality on the ice.

In private life Evelyn is Mrs. Bruce Mapes, Sr., her former partner who now is technical director for Ice Follies. They have two sons, Bruce, Jr. and Jer[illegible], both of whom served overseas in the U. S. Army during the recent conflict and a blonde daughter, five-year-old Susan.

Sure Standard of Value
Say Seagram's and be Sure
... of Pre-War Quality
SEAGRAM'S 7 CROWN. BLENDED WHISKEY. 86.8 Proof. 65% Grain Neutral Spirits.
Seagram Distillers Corporation, Chrysler Building, New York

Blackhawks Constitute Main Threat for Bruins

By BILL GRIMES

During the coming fortnight, the Bruins, with the exceptions of Milt Schmidt and Trainer Win Green, will be conspicuous only by their absence.

With Coach "Dit" Clapper in charge, the Bruins depart today for Chicago, which will be their first and also the fifth and final port of call on an all important swing around the NHL circuit.

But, due to the thrilling 3 to 1 victory they chalked up over the Red Wings last night, the Bruins left behind something for the fans to talk about until they return on March 2.

Although three weeks had elapsed since they won a game at the Garden, the Bruins couldn't have selected a more opportune time to break into the win column. In fact, the NHL standings underwent a truly drastic shake up after last night's results were tabulated.

The Maple Leafs moved into a tie for first place with the Red Wings, 25 playing their 53th tie of the season in New York. But, the Rangers dropped a point nearer to the Bruins when they added the points with Toronto.

But, the biggest jump over the week-end was made by the Bruins by virtue of a tie with Rangers, who now have engaged in a dozen 10-10 ties in games and a victory over Detroit.

Going into Saturday's game, the Bruins were just two points out of fourth at Canadiens. But, the Canucks had a tough week-end. They were beaten in Toronto Saturday and then nosed out by the Hawks last night in Chicago.

It looks like Rangers are trying to make the play-off in the games. In their last six starts they have played two ties and suffered one defeat. When a club acquires such a mania to fade, it usually is on the skids. The Blue Shirts hold a two game lead over the Bruins who are below, fortunately, will make their next five starts on the road. And if they display as much fight and determination as they did last night, the Rossmen are a good bet to overtake the Rangers.

But for the next month the club to watch is the Blackhawks. They appear to have found themselves under Charlie Conacher. They have four wins and tied one since the first of the month and really are serious contenders for the play-offs. We must wait, however, to see if it will be the Bruins or Rangers who will step aside so that the Windy City club may get into the big money series.

N. H. L. Standings

	W	L	T	Pts	PF	PA
DETROIT	25	13	9	59	151	112
Toronto	23	10	13	59	143	113
New York	17	17	12	46	138	152
BOSTON	16	20	10	42	125	132
Montreal	14	23	9	37	104	133
Chicago	15	27	8	35	147	176

RESULTS LAST NIGHT

Toronto 4, New York 4.
Chicago 2, Montreal 1.
BOSTON 3, Detroit 1.

BRUIN PICK UPS

Frankie Brimsek was terrific last night. He was credited with 41 saves and many of them were out of this world. In the second period Jimmy McFadden and then Ted Lindsay broke out of the pack at the opposite end of the Garden and had nobody to beat but "Brimmy." They are two of the league's leading goal getters but neither of them were able to score.

The lone Detroit tally was a screened shot from the blue line by Leo Reise, Jr. There were so many players milling around in front of the Bruins' goalie that he didn't have a chance in a million to even see, let alone stop, the puck.

The Bruins have been doing very well with the Red Wings since the first of the year. Early in the season, they were "ducks of the pond" for the Motor City outfit but now they've won three and tied one in five starts. And that's exceptionally fine going against one of the best all-time NHL clubs.

The Toronto Maple Leafs overcame a two-goal deficit last night and got a draw with Rangers in New York, which coupled with the Bruins victory over Detroit, moved the Queen City club into a first place tie with Coach Tommy Ivans' boys.

We cannot recall a major league goalie who is as consistently roughed up as Frankie Brimsek. He takes a heavy pummeling in every game and it's a miracle that he hasn't been seriously injured.

Clare Martin crashed into the goal upright, after chasing Jimmy McFadden the length of the ice in the second period. He received a painful "charlie horse" which may sideline him for the Hawks game in Chicago Wednesday night.

During the last 45 seconds of the game, Referee King Clancy sent first Pat Egan and Gordie Howe and then Murray Henderson and Bill Quackenbush to the bastille for high-sticking.

Paul Ronty and Pat Egan starred along with Brimsek. They were tireless workers and put on a show which thrilled every one in the Garden. Pat is by far the most colorful Bruin and when he's rolling is really worth watching. Paul Ronty will be an NHL star as soon as he matures.

At 18:58, the Red Wings put on a new play. They had Harry Lumley, their goalie, up at the Boston blue line. When the Bruins got the draw, on the face off, Lumley raced back down the ice and rode Jimmy Peters, the puck carrier, into the end boards.

GRIMES

Fusari 10-8 Favorite Over Priest

By JACK CONWAY, JR.

Charlie Fusari, will rule a 10-8 favorite in the betting for tonight's ten-rounder with "Red" Priest of Cambridge at the Boston Garden. The boys who are supposed to know the answers may change their viewpoint before 10 p. m., ring time, tonight, when they realize that Priest is in the best physical shape since before the Reuben Shank fight at the New York Garden 13 months ago.

Tonight's fight should be a good one. Tickets have been going well and it is expected that the net will go about $30,500. If it does it will mean the second straight Callahan A. C. production that has hit this financial high peak.

Johnny Rogers, one of the greatest of American fight managers, is in town from California to guide Berry Wright against Jimmy Sauer at Salem tomorrow night. Jimmie has spent the past few days watching Priest train at the Garden gym.

"He's come a long way for a guy who was supposed to take up chicken farming a year ago," said Rogers, as he watched Priest breeze through a 60-minute training stint. "I think Red has finally gotten the thought into his head that he's just as good as he wants to be. Matty Norton has helped him a lot mentally."

"Red was a giant when he beat Tommy Sullivan for the first time. Then he went over to N. Y. to fight Shank who's a spoiler, anyway. I think Red started going back then. That last fight he had with Mead," continued Rogers, "was just what the doctor ordered. I think he'll win."

Of course Fusari can't be treated lightly just because the Boston man has shown such tremendous improvement. Rip Valenti says that the New York fans don't think so much of Fusari, but a record stands over all things.

CHARLIE FUSARI
10-8 Choice Over Red Priest

Charlie has knocked out 39 of his last 53 opponents. And he's only been beaten a couple of times, then by ordinary fighters.

This fight will be a nice hatful of brand new lettuce to the fighters. The show will net about $30,500. Of that amount the fighters will grab 27½ per cent each. Mathematics will show that the boys will end up with roughly $8250 of the anticipated net.

The "under card" shows promise and may materialize enough to send the fans into the main bout with a smile. Headline is Jackie Wilson, ex-Quincy butcher boy, who fights six rounds with Frankie Foran, Newark. Jackie has five straight wins since turning pro. He's managed by George Freeman, who is bringing him along easily. It's a six rounder.

Lennie Labrutta, Fusari's sparring partner, meets Joe Baiduc, Cambridge, in another six, Bobbie Noonan, Newark, will fight Ralph Larro, Lynn, in four. The opener will be Dick Callahan, South End, and Jose Contreras, Fall River, also four rounds.

MAIN BOUT (10 Rounds)
Al "Red" Priest, Cambridge, vs Charlie Fusari, Irvington, N. J.

SEMI-FINAL (6 Rounds)
Jackie Wilson, Quincy, vs Frankie Foran, Newark, N. J.

OTHER BOUTS
Dick Callahan, South End, vs Jose Contreras, Fall River (4)
Tommy Wade, Randolph, vs Bob Murray, South End (4)
Tony Baiduc, Cambridge, vs Lennie Labrutta, Newark, N. J. (4)
Bobby Noonan, Newark, N. J. vs Johnny Lard, Lynn (4)

Sore and Sick Horses to Be Banned at Suffolk

Continued from Page 39

and view the pictures of the running of the race. The pictures were then run off.

Hettinger Okayed Own Suspension

"What do you think now, George?" I asked.

"I am going fishing for 10 days," said Hettinger as he grinned.

Jockeys who have come to Suffolk Downs from other tracks have come to me and said, "I wish we had these pictures at all tracks."

Q—Do you think the taking of pictures has reduced the amount of rough riding and cutting off of horses?

A—(Almy) I most certainly do. By seeing the pictures each morning the jockeys realize everything they do is shown up clearly in the pictures. This makes them more careful as they know they will be punished for infractions of the rules. By reducing rough and other illegal riding, the public gets a better run for its money, while the lives of jockeys are not placed in unnecessary danger.

Q—What was the story behind the disqualification of Highland Stable's Laboulaye on April 26, 1947, in the running of the $10,000 Governor's Handicap and giving first place to Mr. Chairman?

Picture Showed Fouling of Mr. Chairman

A—(Almy) Jockey C. Rogers was up on Laboulaye, while Jockey C. Keene was on Mr. Chairman. Mr. Chairman was on the outside as he headed down the stretch after making the final turn for home. Laboulaye was inside of Mr. Chairman and started to drift out. Jockey C. Rogers is a left-handed whipper, and he kept whipping his mount even after he started to run out. As Rogers did this with his left hand, Laboulaye continued to run out. When Laboulaye won by a neck, Jockey Keene, who was second on Mr. Chairman, claimed foul.

The stewards called for the pictures of the race, and they clearly showed Mr. Chairman being fouled by Laboulaye as the latter was being whipped by the left-handed C. Rogers. Spangled Game was also interfered with, and in the final placing of the horses Mr. Chairman was first, Spangled Game second and Laboulaye third. Mr. Chairman paid $25.00 while Laboulaye had been 20 to 1 in the betting.

(In tomorrow's Boston American Jack Conway will have an article in which one of his questions to Judge Pappas will be, "What are you going to do about crooked bookmakers who would like to "fix" races at Suffolk Downs?)

WARNER VS. BROWN

Heyward Warner, elongated middleweight from Boston, meets highly-rated Georgie Brown, of New York, in the 10-round main bout Friday night, in Mechanics Hall, Worcester.

Buckley Asks Ban On Ring Broadcast

Seeking to halt a proposed blow-by-blow broadcast of the "Red" Priest-Charlie Fusari bout from Boston Garden this evening, John Buckley, manager of Priest, and the boxer himself, today asked Superior Court Judge Frank J. Murray to issue an injunction against the Callahan A. C. promoters of the fight, and Radio Station WLAW of Lawrence.

Judge Murray issued an order for the representatives of the promoters and the radio station to appear in court at 2 p. m. today to show cause why the injunction should not be issued.

In the bill of complaint, Priest alleges that when he signed his contract for the fight he did not know of a contract between the promoter and the station for the broadcast. He further claims that such a broadcast would result in "unjust enrichment" of the promoters and the radio station.

32 Night Games Carded for Tribe

The game schedule for the Boston Braves, released today, lists 32 night contests at Braves Field this season, three more than last year.

The schedule calls for 616 ball games in the National League of which 163 will be played after dark. This is 16 more night games than last year.

The Braves open their season in Philadelphia on April 20. Their initial home game will be against the Giants on April 23. First home night game is with the Pittsburgh Pirates on May 18.

PRO HOOP STANDING

EASTERN DIVISION

	W.	L.	Pct.
New York	21	15	.583
Philadelphia	18	19	.486
BOSTON	16	22	.421
Providence	12	23	.343

WESTERN DIVISION

	W.	L.	Pct.
Washington	22	17	.647
St. Louis	21	14	.600
Chicago	18	15	.545
Baltimore	13	15	.464

LAST NIGHT'S RESULTS

Providence 71, Chicago 68
St. Louis 69, Baltimore 63

★ BREWED IN AMERICA TO REPLACE EUROPEAN BEERS ★

WEST END BEVERAGE COMPANY
640 Boston Avenue, West Somerville, Mass.
Telephone, PRospect 4367

ADAM SCHEIDT BREWING CO.
NORRISTOWN, PA.

GEORGE'S
42 SHAWMUT AVE. BOSTON
2 BLOCKS FROM NEW

Exactly ½ off
MEN'S CLOTHING

	Were	NOW
Overcoats	$30	$14.95
Suits	$38.90	$19.90
(NEW AND SECONDS)		
Suits	$26	USED $12.95
Pants	$12	$5.95
Sport Coats	$15	$7.50
Raincoats	$20	$9.95
Gabardine Topcoats	$46	$22.95
(SECOND—NEW)		

Open Mon., Wed., Sat. Till 8:30 P. M.
Buy with Confidence! Satisfaction Guaranteed or Your Money Back

TOUPEES-WIGS
Transformations
Switches
Finest Quality
Guar. Workmanship
Send for Circular to
BEFORE T. B. MASSARO AFTER
101 Tremont St. Rm. 407, Boston, Mass.
Near Park St. Subway (We Buy Hair)

BASKETBALL TOMORROW NITE!
WILLIAM-MARY vs. BOSTON UNIV.
HOLY CROSS vs. BOSTON COLLEGE
1st Game 7:45 2nd Game 9:30
ALL SEATS RESERVED
$1.25-$2.00-$2.75 tax inc.
BOSTON ARENA

Holy Cross and Eagles In Hoop Game at Arena

By FRED HOEY

NCAA tournament-bound Holy Cross collides with its old rival, Boston College, in the feature game of the twin bill at the Boston Arena tomorrow night. In the other game Boston University meets William and Mary.

The sensational and thrilling play of the Holy Cross wizards has captured the fancy of the local sport fans. The seating capacity at the Arena, only 7000 as compared with the Garden's 13,909, will be fully taxed.

With all the magic and flossy stuff Holy Cross players display every man on Doggie Julian's outfit is not holding Boston College too cheaply. This basketball is a strange game. The Crusaders looked bad in nosing out Harvard a few weeks ago. It is these let downs that send coaches like Julian to the aspirin bottle.

A Holy Cross team in its top form should take BC. The Crusaders have their usual 10 good operators against the Eagles five man team. Coach McLellan, has some promising looking second stringers but they are hardly ripe to battle the finished players Julian puts on the floor.

This HC-BC battle is the first of a home-and-home series. The return game will be played at Worcester, Feb. 28.

Last year BU took the measure of William & Mary, 62-45.

The Terriers realize they are in for a busy evening at the Arena in this opening game of the twin bill.

Losing three of its games by a total of four points William & Mary is much stronger than its record indicates. Coach Barney Wilson is working with seven veterans from last season.

The Southerners have a beanpole center in Chet Ciermek. Recently this heavy scorer took scoring honors in the Southern Conference.

This is a tough week for BU. After going through the rigors of the W. & M. game, Ross Peterson's boys will await Friday's clash with Holy Cross at the Arena. A two-game assignment that really looks very tough.

SKI CONDITIONS

By the Associated Press

POLAND SPRING—7-10, less than 1 powder. Good skiing.
ANDOVER—26-30, frozen granular surface. Good.
BRIDGTON — 26-30, grozen granular. Fair.

UPPER NEW HAMPSHIRE

PINKHAM—31-40, breakabl ecrust. Poor.
LANCASTER (Prospect)—11-15, frozen granular. Fair.
NORTH CONWAY—16-20, frozen granular Fair to good.
LITTLETON—16-20, unbreakable. Fair.
WARREN (Moosilaukee)—31-40, granular. Fair.

VERMONT

STOWE (Mansfield)—41-50, granular surface. Fair.
EAST CORINTH—26-30, frozen granular. Fair.
MIDDLEBURY—21-25, unbreakable icy. Poor.
RUTLAND (Pico)—31-40, frozen granular. Fair.
WOODSTOCK—31-40, breakable surface. Fair.
MANCHESTER (Big Bromley)—26-30, frozen granular. Fair.
MANCHESTER (Sun Valley) — 31-40. Frozen granular. Fair.
BRATTLEBORO (Hogback)—31-40, frozen granular. Fair.
HEARTWELLVILLE (Dutch Hill)—31-40. Frozen granular. Fair.
BELLOWS FALLS — 31-40, granular. Good to fair.

BERKSHIRES

PITTSFIELD—16-20, granular. Good.
HUNTINGTON—16-20, granular. Good.
GREAT BARRINGTON—16-20, frozen granular. Good.
CORNWALL (Mohawk)—16-20, granular. Good.

Scientific, Professional
Hair Treatments
Will Solve Your
Hair Problems

W. R. BANNON, Trichologist

You can have strong, thicker hair and a clean, alive, healthy scalp. Hair and Scalp Clinic scientific, thorough treatments will eliminate the dandruff infection or other local scalp disorder that is causing hair fall, itching, dryness or oiliness—those conditions that lead to most baldness.

It costs you nothing to find out what can be done to solve your particular hair problem. You are welcome when you come in for a FREE consultation and a frank discussion of your hair worries with a Hair and Scalp Clinic specialist. And if your case is accepted for treatment you will see immediate results.

Cost of treatment is reasonable—you can pay for your treatments as they are taken—and you can't lose, because definite benefits are guaranteed. Don't delay—start your hair on the road to health and strength.

GUARANTEE: If your case is accepted for treatment and if you are dissatisfied with the results after four treatments, the money you have spent for treatments up to that point will be cheerfully refunded.

Hair & Scalp Clinic
Incorporated
SUITE 62
Amory Bldg., 501 Wash. St.
Blake Bldg., 59 Temple Place
HAncock 6-7720
Hours 11 A. M. to 8:30 P. M.
Sat. 10 A. M. to 6 P. M.

SPORTS MIRROR

TODAY A YEAR AGO—Barbara Ann Scott of Canada won women's world figure skating championship at Stockholm.

THREE YEARS AGO—Pennsylvania upset Army basketball team, 61-52, for Cadets' first defeat in 28 games.

FIVE YEARS AGO—Joe DiMaggio announced he would enter Army as volunteer inductee.

TEN YEARS AGO — Michigan swimmers beat Yale, 41-39, in first dual meet between aquatic "titans" of college ranks in eight years.

LARRY VINCENT HAS SWITCHED TO CALVERT

Larry Vincent

Says It Tastes Better

Larry Vincent, song writer, of 2730 Dixie Highway, Covington, Ky., has switched to Calvert Reserve because it tastes better.

"I've found Calvert smoother and mellower than higher-priced brands," says Mr. Vincent.

● Calvert Reserve, choice blended whiskey, 86.8 proof. The straight whiskies in this product are five years or more old, 85% straight whiskey, 65% grain neutral spirits. It is a product of Calvert Distillers Corporation, New York, N. Y.

THEY'LL DO IT EVERY TIME

By Jimmy Hatlo

SWEATLEY!! WHAT'S THE MEANING OF THIS $2.50 CHARGE FOR A CAB FROM LEEPS & BOWNES TO UNION STATION? I USED TO COVER THAT TERRITORY, MYSELF, YKNOW. I DISTINCTLY REMEMBER THE FARE BETWEEN THOSE POINTS WAS EXACTLY $1.60. IN THE FUTURE YOU MIGHT REMEMBER-THAT-
HAROOMPH! AHEM- I HAVE A PERFECT MEMORY!
CAB FARES TEN YEARS AGO HE CAN REMEMBER- BUT WHERE'S THE RAISE HE PROMISED ME THREE WEEKS AGO?
ELEPHANTS AND BIGDOME NEVER FORGET. HOW'S ABOUT THAT VACATION I GOT GYPPED OUT OF LAST SUMMER?
I'D LIKE TO PROD THAT PERFECT MEMORY WITH A HOT POKER! HE'S BEEN GOING TO GET ME A NEW TYPEWRITER EVER SINCE V. J. DAY!
HE SHOULD TALK! PADDING THE SWINDLE SHEET WAS HOW HE GOT A BIG ENOUGH SOCK TO BUY INTO THE FIRM-
EXPENSE ACCOUNT
J.P.BIGDOME
WANDERING DOWN MEMORY LANE WITH THE BOSS---
THANX! AND THE HATLO HAT IS OFF TO--- BOB REED, STATION WOR, NEW YORK CITY

Ski Patrol System Needs Monetary Aid

By "TAP" GOODENOUGH

One of America's greatest skiing organization is the National Ski Patrol System, formed in 1938, which has rendered aid to thousands of accident cases, with every bit of the work done voluntarily. And now, according to word from Chairman Minot Dole, the NSPS may be forced to go out of business due to lack of funds!

This is a sad situation, indeed: "A minimum budget of $51,000 per year is needed to carry on the work of preventing accidents and caring for those who are injured," says Mr. Dole. "The maximum ever contributed in one season is slightly under $15,000, less than a third of the amount required. This sum cares only for expenses that are absolutely vital, since all administrative work is performed by volunteers—and all but a few patrols are voluntary."

If this outfit has to cease operations, all coordination of patrol growth and activities will end; standards of training and technique will deteriorate; skiing on National Forest and Park lands will be endangered; accident prevention methods will cease on a national scale; and continuity of winter activities with the War Department will terminate.

The NSPS, by the way, furnished some 12,000 qualified skiers and mountaineers for the War Dept., when the Mountain Troops were being organized.

Therefore, we urge all skiers to send contributions to the National Ski Patrol System, 415 Lexington ave., New York 17, N. Y. . . . An associate membership costs only one dollar; while five dollars pays for a supporting membership . . . The NSPS may help YOU today!

QUICK CHRISTIES: Comes a little warm rain, and city folks chortle with glee that the "skiing season is over!" This is far from true. The thaw took away about eight or ten inches of snow locally, leaving a two-foot base, which may mean skiing will be possible on nearby slopes through March! And we're sorry to report that a professor at a well known university, who is a famed weather prognosticator, predicts 72 inches more snow is yet to fall!

Edward "Red" Fallon, of the Lynn Snow Chasers, with whom we served in the Mountain Troops, writes that he is on a skiing honeymoon with his bride, the former Marie Adrien, of Lynn. The couple are visiting Cannon Mountain, Mt. Mansfield, Big Bromley, Snow Valley, and Hogback Mt.

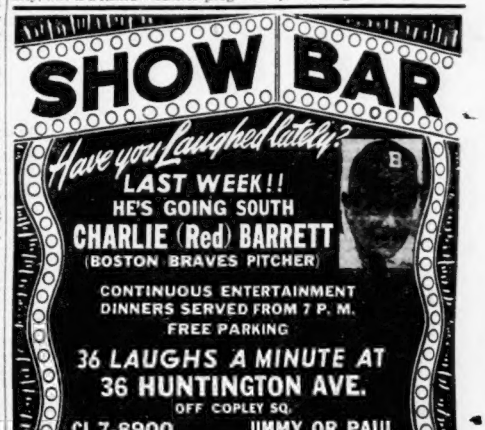

WHAT'S WRONG WITH YOUR JOB?

GET ON "UNCLE SAM'S" PAYROLL

Start As High As $3,021.00 A Year

MEN — WOMEN
Prepare Immediately In Your Own Home For Boston and New England Examinations

DON'T LOSE THIS OPPORTUNITY
Veterans Get Preference

Full Particulars and 32-Page Book on Civil Service FREE

Use of this coupon may mean much to you. Write your name and address on coupon and mail at once. This can be the first step in your getting a big paid U. S. Government Job.

FRANKLIN INSTITUTE
Dept. A276, Rochester 4, N. Y.

Rush to me, entirely free of charge, (1) a full description of U. S. Government Jobs; (2) Free copy of illustrated 32-page book: "How to Get a U. S. Government Job"; (3) List of U. S. Government Jobs; (4) Tell me how to qualify for a U. S. Government Job.

Name .....
Address ..... Vet? .....
Use This Coupon Before You Mislay It—Write or Print Plainly

Crossword Puzzle

Distributed by King Features Synd., Inc.

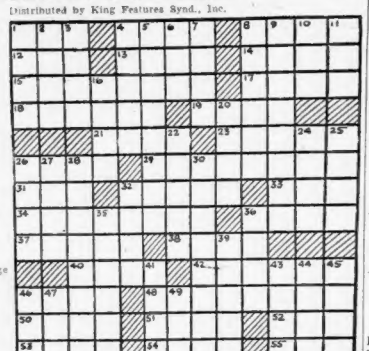

ACROSS

1—alumnum
4—speak imperfectly
8—the largest continent
12—Japanese ash
13—two-toed sloth
14—silo
15—immense
17—fruit of fir
18—hewn or squared stone
19—lair
21—enlarged
23—start
25—broad-topped hill
29—place of bliss
31—herb eve
32—stream
33—advance guard
34—marine fish
35—girdle
37—cape
38—noise of surf
40—thought
42—of a vein
45—without a fringe
46—wave
50—small island
51—ceremony
52—billow
53—wares of commerce
54—arch
55—work unit

DOWN

1—Roman garment
2—wading bird
3—adjacent
4—of the moon
5—Capuchin monkey
7—brownish purple
8—mount
9—playful
10—charged atom
11—consumed
24—son of Isaac
25—break
26—a bean
27—baking chamber
28—cloak
30—make new again
32—lineage
16—seaweed
20—have on
22—vacillate
35—secret
36—parry
39—principle
41—break in a mesa
43—river in France
44—employer
45—coarse hair
46—bridle part
47—timber tree
49—mark with ridges

Average Time of Solution: 27 Minutes

Solution on Page 28

Rheumatic Pains?

take this sufferer's advice

Mr. I. K., Wilmington, Del.

Advises every one suffering from pains of Rheumatism — Arthritis—Sciatica— to try Rumal

He says, "God Bless You for RUMAL."

Mr. I. K. of Wilmington, Delaware, writes: "For years I have suffered with agonizing pains of Rheumatism. Nothing seemed to help much. Then a friend of mine suggested that I try a preparation called Rumal. I was skeptical but I had nothing to lose so I sent for a jar. I tried it and am happy to say that I got relief from the very first application. It's a godsend to have Rumal in the house for when those awful pains strike. I'm prepared."

I don't care how long you have been suffering the agonies of rheumatic, arthritic, sciatica, neuralgic pains —I want you to try a remedy that is *really* good.

It must be good, for it has been bringing blessed palliative relief to thousands of sufferers since 1919—over 28 years.

And the best part is that you don't risk one penny in trying Rumal —you *can't* lose—only gain by doing it.

Rumal is a compound of 8 powerful ingredients widely known to the medical profession as fast pain relievers. You apply Rumal as directed to the painful area. Soon you feel a glowing, soothing warmth as the pains disappear fast.

Tear out this adv. now as a reminder to get a jar of Rumal for $2.00 at one of the Nature Food Centres stores, listed below. Mail orders sent postpaid. Get Rumal now! *Guaranteed!* If after using 1 jar of Rumal you don't feel that it has helped you, you get your money back.

NATURE FOOD CENTRES

BOSTON STORES: 3 (192 Mass. Avenue (Opp. Loew's State); 6 Park Sq. (Near Boylston St.)
CAMB.—714 Mass. Ave.; LYNN—201 Union St.; WALTH.—406 Moody St.; WORC.—31 Pleasant St.; PROV.—94 Wash. St.; PAW.—18 High St.; SPRING.—1243 Main St.; LOW.—40 Prescott St.; MALD.—71 Pleasant St.; BROC.—203 Main St.; QUINCY—1416 Hancock St. Mail Orders Filled.

GARDENIA PLANT and start of 4 **African Violets** **$1**

VIOLET-GRO

Perfect potting soil for violets, gardenias, all house plants. ½ leaf mold, ½ sand, ¼ peat moss. Does wonders for house plants. $1 for 3 lbs., postpaid; 5 lbs., $1.50; 10 lbs., $2.50. Also sent C.O.D. plus postage. Owen Nursery, Bloomington, Ill. Dept. 188A. Clip this.

Imagine having a lovely 10" to 15" Gardenia and 4 African Violet plants growing in your home FOR ONLY $1. I send you luxurious Gardenia plant full of buds, and start of 4 DIFFERENT ASSORTED COLOR AFRICAN VIOLETS FOR $1. Free booklet on house plant care included. SEND NO MONEY. Pay postman $1.00 C.O.D. plus postal charges. Cash orders prepaid. Return at once for full refund if not pleased. 2 for $1.75, 3 for $2.50. Order from OWEN NURSERY, Dept. 188A, Bloomington, Ill. Clip this.

Advertisement

Quick Relief from Hemorrhoids Irritation

40 years ago a Buffalo druggist created an ointment to relieve itching, smarting piles. It brought such quick, cooling, soothing, astringent relief that its fame spread across the land making Peterson's Ointment a favorite in thousands of homes. Ask your druggist today for 35c box or 60c applicator tube. Peterson's Ointment delights or money back.

Durocher Starts With 4-3 Victory

LOS ANGELES, Feb. 16 (AP) —Leo Durocher is off to a winning start in his 1948 managerial career.

The Brooklyn Dodger pilot, recently reinstated by Baseball Commr. A. B. (Happy) Chandler after a year's suspension, managed a group of major leaguers to a 4-3 victory over a minor league aggregation in a Sunday game at Wrigley Field.

The contest, a charity benefit, attracted 8000 customers and was featured by Lou Stringer's home run. Stringer recently was purchased by the New York Giants from the Chicago Cubs.

The Durocher crew came through with three runs in the fifth and another in the eighth to nip the minors, headed by Bill Kelly, Los Angeles Angels' mentor.

Scratches

AT HIALEAH

1—Bit-O-Butter, Truett.

2—Return Call, Single Gleam, Comic Ann, Albatross, Raffle House.

3—Stipulation, Afire, Hel-Plin.

4—Broom Ride.

5—Skore Patrol.

6—Coaltown.

8—Lantern, Charles City, Game O'Chance, Northern Trust. Clear and muddy.

AT SUNSHINE

1—Vernon Miss.

2—Dyoll, China Princess, Jim Pat, Bounding Away, Duke Tower.

4—Jlee, Breeze Along, Artro.

8—Texaldne, The Heights, Mogeye, Bel Mier. Clear and fast.

FM STATIONS

(Dial settings in Megacycles)

WBZ-FM—Boston 92.9 (Channel 225) and 46.7
3:00 P. M. to 10:00 P. M.

WLAW-FM—Lawrence 93.7 (Channel 229)
3:00 P. M. to 9:00 P. M.

WXHR—Cambridge 96.9 (Channel 245)
5:00 P. M. to 11:00 P. M.

WBZA-FM—Springfield 97.1 (Channel 246) and 48.1
3:00 P. M. to 10:00 P. M.

WMNE—Mt. Washington 100.5 (Channel 263) and 45.1
3:00 P. M. to 10:00 P. M.

WGTR—Boston 99.1 (Channel 256) and 44.3
3:00 P. M. to 9:00 P. M.

How Dr. Edwards Helps Constipated Folks!

For years Dr. Edwards relieved patients bothered by constipation with his famous Dr. Edwards' Olive Tablets—now sold by all drugstores. Olive Tablets are *mild, gentle* but oh—*so thorough!* Olive Tablets act on BOTH upper and lower bowels to produce more *natural-like* movements. No griping. Just *complete satisfaction.* Buy today! 15¢, 30¢.

WEEI Columbia 590 KC	WBZ National 1030 KC	WCOP American 1150 KC	WNAC Mutual 1260 KC	WMEX 1510 KC
5:00 §Listen	†Girl Marries	†Tracy	†Adventure	§Spts. Matinee
5:15 Ladies	†Portia	†"Terry"	†Superman	*Roundup
5:30 ‡Talk; News	†Plain Bill	†Jack Armstrong	†Capt. Midnight	*Roundup
5:45 †Lum 'n'Abner	† Front Page		†Tom Mix	‡Race Results
6:00 ‡News	‡News	‡Spts; W'th'r	‡News	‡Sports
6:15 ‡News Analyst	‡Bump Hadley	‡News	‡Let's Go	‡Race Results
6:30 *Musicale	*Gene Jones	*Ranny Weeks' Record Rack	□Answer Man	‡Frank Fallon
6:45 ‡L. Thomas	‡News		‡News; Music	*Let's Waltz
7:00 †Beulah	§Supper Club	†Exploring The Unknown	‡News	*Quartet
7:15 *Jack Smith	‡World News		□Tello Test	‡News
7:30 §Club 15	‡Cliff Davis	†Lone Ranger	‡Henry Taylor	*Vic Damone
7:45 ‡Ed. Murrow	‡Headlines		‡Sports	*Clem Norton
8:00 †Inner Sanctum	†Cavalcade of America	§Point Sublime	†The Falcon Adventures	‡It Pays to Spell Well
8:15				*Ramblers
8:30 §Arthur Godfrey	§Voice of Firestone	†Twelve Players	†Charlie Chan	‡Our Children
9:00 †Lux Radio Theater	§Telephone Hour	§On Stage America	‡News	*Classical
9:15			‡Newsreel	Album
9:30 †Lux Radio Theater	□Dr. I. Q. □Dr. I. Q.	§Want to Lead A Band	□Quiet Please □Quiet Please	*Classical *Classical
9:45				
10:00 §My Friend Irma	§Contented Program	†This Is Adventure	§Fishing and Hunting Club	*Dance Digest *Dance Digest
10:15				
10:30 †Screen Guild Players	§Fred Waring Show	‡News *Weed Trio	*Dance Music *Dance Music	*Dance Digest *Dance Digest
10:45				
11:00 ‡News; W'th'r	‡News	‡News Digest	‡News	*Dance Digest
11:15 ‡My Opinion	*Serenade	*Dance Music	‡UN Today	*Dance Digest
11:30 §Lean Back and Listen	†America United	*Dance Music *Dance Music	*Round the Town	*Dance Digest *Music; News
11:45				
MID. §Club Midnite	‡News; Music	*Dance Music	V. Williams	*Sign Off

§Variety •Comedy *Music †Drama □Quiz ‡Talk

OTHER STATIONS

WBMS—1090 KC
4:00 Six and Under
4:15 Sunset Serenade
5:10 News—Sign Off

6:10 News
6:15 Jerry and Sky
6:45 Sunset and Vine
7:00 Tommy Dorsey
8:00 Music in the Air
9:00 N. E. Forum
9:35 Hall of Notes

10:00 Dance Parade
10:35 Vaughn Monroe
11:00 News; Music

WHDH—850 KC
5:35 Boston Ballroom

WORL—950 KC
4:00 News
5:15 Sign Off

Valpey to Bring Own Staff

Continued from Page 38

had their brains in there. I'm tickled pink at the choice."

Jim Kenary, quarterback and passing ace: "Hope he can do as well for us as he did for Michigan."

The young coach, who has his own ideas of how this modern football should be played, made a distinct impression on the Harvard athletic committee before whom he appeared last Friday night.

Following the decision, Director Bingham issued the following statement: "After long and careful examination of numerous candidates, I am convinced that Arthur Valpey has a sound background of football and the necessary force and enthusiasm to put over his knowledge to young and eager football players. I have every confidence that he will make Harvard football interesting and successful. I expect that he will report for duty at Harvard on March 1."

Valpey is the youngest of the three candidates that Bingham submitted to the committee for approval. He was born August 5, 1915 in Dayton, Ohio. He was star halfback on the Steele High School team of Dayton where he won honors as an All-State halfback in his senior year. He entered Michigan in 1934 and was shifted to an end position by freshman coach Wally Weber at that time. Starting as a sophomore, he played regular end for Michigan during the seasons of 1935, 1936 and 1937 and received expert instruction from that former All-American end Bennie Oosterbaan.

Graduating in 1938, he accepted a position as high school coach at Ida, Michigan, for one season and then moved to Manchester (Michigan) High School in 1939.

In 1942, Valpey was offered a position as freshman line coach at Michigan and since then he has been a regular member of the Michigan football coaching staff. During the seasons of 1943 and 1944, he handled the freshman and reserve line coaching jobs. In 1945 he was assistant line coach on the varsity staff. During the seasons of 1946 and 1947, he has been varsity end coach and has developed such outstanding ends as Elmer Madar in 1946 and Bob Mann and Leonard Ford, the star ends on last year's championship Michigan eleven.

Valpey married Margaret Schuptrine in 1938 and has two children, Betsy, age 8, and Billy, age 4.

Barcolene
Proudly Presents
Noble and King
Royalty in Song
Tuesday, February 17, 1948
WBZ—WBZA—12:15 P.M.
Listen Every Tues., Thurs., Sat.
Barcolene
The All Purpose Cleaner

WINS BOWLING TOURNEY

WILLIMANTIC, Ct. (AP)—Wilbur Carmody, 42-year-old New Haven Y. M. C. A. alley manager, captured the 18th annual Eastern Duck Pin bowling classic here.

Jascha Heifetz Plays Tonight

You'll want to hear the Telephone Hour tonight, with guest star Jascha Heifetz, violin virtuoso, and the Bell Symphonic orchestra, Donald Voorhees conducting.

The Telephone Hour
9 P.M. WBZ
NEW ENGLAND TELEPHONE AND TELEGRAPH COMPANY

CAMEL CIGARETTES PRESENT
The Screen Guild Players
VAN JOHNSON
*
ESTHER WILLIAMS
*
"EASY TO WED"
*
TONIGHT
WEEI - 10:30 P. M.

TONIGHT!
LUX RADIO THEATRE

Al Jolson
in
"THE JOLSON STORY"
Voted most popular picture of 1947
Winner of
PHOTOPLAY GOLD MEDAL AWARD
9-10 P. M. WEEI
FULL-HOUR SHOW

WHEN KIDNEYS Work Too Often

Are you embarrassed and inconvenienced by too frequent elimination duging the day or night? This symptom as well as Smarting Passages, Backache, Leg Pains, Nervousness, Rheumatic Pains and Swollen Ankles may be due to non-organic and non-systemic Kidney and Bladder troubles. In such cases the very first dose of the scientifically compounded medicine called **Cystex** usually goes to work right now helping you these 3 ways: 1. Helps nature remove irritating excess acids, poisonous wastes and certain germs. 2. This cleansing action helps nature alleviate many pains, aches, soreness and stiffness. 3. Helps reduce frequent night and day calls, thus promoting better sleep.

Get **Cystex** from your druggist today. Give it a fair trial as directed on package. Money back guaranteed unless **Cystex** satisfies you.

Rheumatic Pains In Back Hands Legs-Arms

Don't let dull, throbbing, stabbing aches and pains in your back, hands, legs, arms, neck or shoulders, due to Rheumatism, Arthritis, Neuritis, Sciatica or Neuralgia, make you miserable and interfere with your work another hour, without trying **Remind.** This great medicine is the formula of a physician with 30 years' experience. **Remind** usually is surprisingly rapid in helping fight your pains in 3 ways: 1. First dose starts to alleviate pain. 2. Helps remove irritating excess acids and wastes. 3. Stimulates cleansing action of kidneys. Get **Remind** from your druggist. Take as directed on package. Money back guaranteed unless entirely satisfied.

OZARK IKE
HM-M-M... I'M IN LUCK... THE GREAT OZARK IKE HAS REPORTED FOR SPRING TRAINING TWO WEEKS EARLY!..
...GIVES ME PLENTY OF TIME TO GET THE GOODS ON HIM... IF I WORK CAREFULLY!...
TAXI!... FOLLOW THAT CAR!!
Gene 2-16
Produced by Stephen Slesinger, Inc. Copyright 1948 by King Features Syndicate, Inc. World rights reserved.

Paraplegic Basketeers Ask Truman for Help

LOS ANGELES, Feb. 16 (AP) —A wheelchair basketball team on paraplegic combat veterans appealed to President Truman today to "come to our rescue" by permitted three Army hospital staff members to accompany them on a cross-country exhibition tour.

The tour, the veterans said in a telegram to the President, faces cancellation unless a doctor, a coach and a trainer from Birmingham Hospital at nearby Van Nuys are authorized to go along.

The veterans said appeals to veterans' Administration officials in Washington for such authorization had been turned down.

The team had planned to compete against other teams in regulation basketball games, played from wheelchairs. The first game is scheduled at Denver next Wednesday, and others during the proposed 14-day airplane tour are scheduled at Kansas City, Chicago, Buffalo, Boston, New York, Washington, Richmond, Cincinnati and Memphis. The tour is sponsored by Los Angeles newspapers and radio stations.

The telegram, signed by eight players, said "the undersigned hospital discharged paraplegic combat veterans who are playing wheelchair basketball under the banner of Birmingham Hospital Chapter of the Paralyzed Veterans' Ass'n Athletis Club, without a single injury or setback traceable to basketball in our two seasons of play, have scheduled a 14-day nonprofit, all-expense - paid tour which faces immediate cancellation unless you come to our rescue.

ROOMS $15 PER WEEK
Doubles—$20
Hotel BUCKMINSTER
Kenmore Sq., Boston CO 7-0300

"OUR FRIENDS AGREE ON PM"
"We like people, like to have them 'drop in' often, like to please them. We usually serve Old-Fashioneds or Highballs made with PM and most of our friends serve PM too. It's a really mild whiskey for long pleasant evenings, and the price is right for us all." National Distillers Products Corporation, New York, N. Y. Blended Whiskey. 86 Proof. 70% Grain Neutral Spirits.

Instructions

EARN ELECTRICITY THE FASTEST GROWING TRADE
the Oldest — Largest — Best ...pped Electrical School in New England. Est. over 50 years.
...ching Electricity Exclusively
...students are trained in modern ... under actual on-the-job con... A COMPLETE FIVE-ROOM ...SE and other building construc... is built right in the school for ...ts to work on. Students also ...ll and repair motors, generators ...hboards, automatic controllers, ...n systems, electrical persons ...erators, oil burners, and appli... Instruction is given in all ... of industrial and home wiring ... blueprint reading and National ...rical Codes Rules followed.
...n and visit our school in ...ation anytime between 8 A. M. 8:30 P. M. Mon. through Sat. ...any Mon., Wed. or Fri. eve. to ... M. Phone or write.
DAY AND EVE. CLASSES VETERANS AND OTHERS
COYNE SCHOOL
...TRICAL ...ECHNICAL
...y Comm. of Mass. Dept. of Education
Summer St., Boston
...er So. Station. Tel. Liberty 2-1230
Veterans AND OTHERS LEARN DRAFTING
The Practical Way— It's Solid Training
MACHINE DRAFTING (Machine Parts & Machines)
MACHINE DRAFTING & PLASTICS DESIGN
...ning. Afternoon. Evening Classes be... February 27 and February 24.
Register Now
...s school is devoted exclusively to the ...ining of men and women in the pro...ssion of drafting.
...VER TECHNICAL SCHOOL
...6 Tremont St. HU 2-2476
Lic. Comm. of Mass. Dept. of Ed.
BE A DENTAL ...boratory Technician
...YTON SCHOOL OF DENTAL LABORATORY TECHNOLOGY
...ost Equipped School of Its Type in N. E.
...plete training; plate, bridgework, ...; porcelain, chrome alloy, ...ic-plastic and gold.
... AND EVENING CLASSES FORMING
...ETERANS ARE ELIGIBLE
..., PHONE OR VISIT 3 BUCKOE ST., BR. CAMBRIDGE ST., HUNTON
Comm. of Mass. Dept. of Education
ACCOUNTING ...ace
NEW CLASSES Feb. 24, Day & Eve.
...ore for a well paid position as ...rained accountant. Instruction ...r C.P.A.'s & expert account... using nationally known Pace ...od. Veterans & others, men and ...en, register now.
...TON SCHOOL OF ACCOUNTING Boylston St.—Tel. CO 6-0074
...ou like to draw, sketch or paint ...e for Talent Test (No Fee). Give ... and occupation. Box L-283, ...rd-American.

Agents and Salesmen

"Salesman to represent manufacturer of nationally distributed and advertised COSCO household stools and tables. Twelve models sold to leading stores and wholesalers. Territory New England. Salary plus commission and traveling expenses. Requirements: Age about 30, college education desirable, automobile necessary. Call George A. Stein, Bellevue Hotel by appointment Feb. 15-18, or mail application to Hamilton Manufacturing Corporation, Columbus, Indiana. Application in person or writing must include detailed information on family status, education, working experience, earnings, club, age and make of automobile.

Employment for Women

ACT NOW! $25 in yours for selling 50 boxes greeting cards at $1—your profit 50c. Costs nothing to try. Samples on approval. Welcome, 289 Ilsley Ave., Dept. 64, Newark 2, N. J.

Employment for Men and Women

If you like to draw, sketch or paint see Talent Test ad in Instruction Column.

Sewing Machines

WANTED 1000 SEWING MACHINES
SINGERS $22 TO $50
ELECTRIC MACHINES UP TO $150
Sewing Machines Repaired
Sewing Machine Electrified $25.50
ELEC. APPLIANCE CO. HI 5-7966
1140 Wash. St. 828 Wash. St.

Furniture

50% MARKDOWN SALE
$2 VALUE FOR $1—COMPARE
Well made mahogany waterfall or maple bedroom sets, pillows, throw rugs, coil springs, mattresses, dinette sets or corcelaine kitchen sets, kitchen cabinets, sets of dishes, 3-pc. upholstered parlor sets, 9x12 carpets, coffee tables, end tables, pictures, floor lamps, Washing machines, electric refrigerators, combination radio-phonographs. All first quality guaranteed.
MAKE YOUR OWN SELECTIONS FOR EXAMPLE—3 ROOMS OF FURNITURE COMPLETE
WAS $495—NOW $247.50
Terms $4 Weekly
STANDARD FURNITURE CO.
1080 Washington St., Boston
Fw Bigger Values Use Elevated and Cal ...ff at Dover St. El.
Plenty of Free Parking Space at All Times.
Open Monday, Wednesday and Saturday Evenings Until 9 P. M.
Free Storage. Free Delivery HA 6-9265

MUST BRING THIS ADV.
Clearance—3 Way Uphol. HI-CHAIR $9.69 —BED PILLOWS 67c—6 Foster Beds $9.95— 6-WAY Floor Lamps $8.99 Heavy Panel Kitchen CHAIRS Value $8.00 Sale $2.98— Large Panel CRIB $8.99—HI-CHAIR Pad (No-Wet) 65c—PAY & TAKE FURN. Co., 1957 Mass. Ave., N. CAMBRIDGE. 41 Salisbury St., BOSTON. Pleasant St., MALDEN. Porcelain Kitchen Sets $29.50. BLOOMBERGH'S, Boston, 884 Washington St.

Learn and Earn

LEARN RADIO
(PRE-TELEVISION)
VETERANS—CIVILIANS
BECOME RADIO TECHNICIANS OR RADIO OPERATORS
Next Beginners Classes, March 8 and every 8 weeks thereafter. Complete day course 40 weeks. Also evening classes. Phone, write or call for details and catalog. New England's oldest, largest and best equipped radio school. For over 28 years Mass. Radio School has been training Radio men for Broadcasting — Aviation — FM — Electronics — Radio Service and Repair — Police — Amateur and Shipping. Over 20,000 Alumni including 5000 enlisted Naval personnel.
MASS. RADIO SCHOOL
271 Huntington Ave., Boston 15
(Formerly 18 Boylston St.) Est. 1919
Lic. by Comm. of Mass. Dept. of Educ.

Furniture

FURNITURE PRICES SLASHED
TREMENDOUS SAVINGS ON WAREHOUSE SURPLUS STOCK
ALL NEW
3 COMPLETE ROOMS $439
Includes
1948 CROSLEY SHELVADOR REFRIGERATOR or 1948 THOR WASHING MACHINE
Plus COMBINATION RADIO
Plus 10-Pc. LIVING ROOM SET
Plus 10-Pc. BEDROOM SET
Plus 5-Pc. KITCHEN SET
Choice of finishes and styles. Also rug, tables, lamps, pictures, mirror. Responsible party can take everything for $5.00 weekly. Everything guaranteed. Free delivery in Mass. Free storage until wanted.
ALGOOD FURNITURE CO.
1783 Washington St., at A 6-3843
Open Mon.-Wed. and Sat. Eves. Till 9

3 ROOM OUTFIT $595
New, complete includes electrical refrigerator, electric washing machine and radio. As low as $4 weekly. Washington Furn. 810 Wash. St. HU 2-4792

Rooms Without Board

Large, neatly furnished, 2nd floor front room. Hot and cold water. CO 6-4978.

Automobiles

'36 GRAHAM 4-DR.
GOOD TRANSPORTATION
I WANT $250
IT'S WORTH $375
WILL TAKE $150 CASH
CALL GE 6-1416

We have lots of good used cars and trucks for sale. $100 to $500. $5 down 20 mos. to pay. Call Mr. Stag, 17 Charles St., Malden 5-0443. Open eves.

Automobile Insurance

1948 PLATES AT ONCE
$10 to $20 Down
New or Old Cars—No Waiting
Fire Theft Property Damage Placed
D. HARDY DREWREY
Open Evenings
"Phone Mine Ryan for Rates"
120 Mill St. Newton 1430 Mass. Ave Harvard Sq.
LI 2-3070 CI 6-0127
MAIL AND REGISTRY SERVICE

48 PLATES AT ONCE
Small Down Payment—Balance Monthly
All Risks—All Cars
Registered At Once—No Waiting
Also Property Damage, Fire an Theft and Coll
PHILIP LEADER & CO.
141 Mill St. Newton 67 Warren St. Roxbury. GA 7-9072
Rm. 1037, HU 2-7499 At Dudley Sta. "L" Sta
OPEN EVENINGS. — REGISTRY SERVICE

1948
PLATES AT ONCE
All Cars and Risks
$10-$20 Down—6-8 Months to Pay
Property Damage, Fire and Theft Placed
Free Plates Service
JOHN E. McDONALD & SON
99 Bishop St. Room 133
Ulmhard 5-7489

'48 PLATES AT ONCE
All Cars—Low Down Payment
FRANK M. HARVEY
55 Kilby St. Rm. 53 HU 2-1680

ALL CARS REGISTERED AT ONCE
GABRIEL CARBONE
40 Broad St., Room 328, Boston
Office CA 7-6810 or 7-8980
Residence EA 7-0222 or 7-0206

Medical

PROSTATE KIDNEY-BLOOD CHRONIC DISEASES
BLOOD TEST - MEDICAL AND ELECTRICAL TREATMENTS
PENICILLIN USED AS NEEDED
Reasonable Fee—Hours 9-5—Consultation Free
DR. J. J. COSTELLO 52 BOYLSTON ST. HANcock 6-5930

Automobiles

SPECIALS
'47 BUICK Roadmaster Conv. 1500 mi. Will take car in trade. $1950
'47 DODGE 4-Door Custom. $1950
'46 PLYMOUTH 2-Door ... 1495
'42 CHEVROLET Club Cpe. 1095
'42 PLYM. Spec. De L. 4-D. 1050
'41 CHEVROLET Conv. ... 1075
New motor, jack and paint.
'40 CHEVROLET 2-Door ... 775
'41 OLDSMOBILE 4-Door .. 1050
51,000 miles.
'41 PLYM. Spec. De L. 4-D. 750
'41 DESOTO 4-Door ... 995
'37 FORD 2-Door, like new 295
'36 PONTIAC 2-Door ... 250
'34 PLYMOUTH 2-Door ... 150
Most of These Cars Have R&H
MACKLIN MOTORS
325 Cambridge St., Allston
Telephone ST 2-0471

1947 CROSLEYS
$625.00 AND UP
TERMS AS LOW AS $178 DOWN, 24 MONTHS TO PAY
YOUR CHOICE OF 5
1 Pickup, Delivery
3 2-Door Sedans
1 Convertible
This little car averages approximately 40-50 miles per gal. of gas. Secure one for future delivery now.
MYEROW BROS. CO.
25 Berkeley St., Boston — HA 6-7365

IF
You don't do business with me, we will both lose money. I will buy your car for instant cash or sell you an easy terms. Must have cars for our two branches—Shrewsville 5Somerset 6-9313. Ask for Frank or Glen. Open Evenings.

SELL ME YOUR CAR OR TRUCK
Spot Cash MR. GOLDEN RI 4-3986

1939 PLYMOUTH 4-Dr. sedan, heater, ST 2-3210. 183 Brighton Ave., Allston. $695

WANTED—CAR FROM PRIVATE PARTY
Spot Cash. MR. BAKER FR 6-4070

CARS WANTED 1920 TO 1942
Any Condition Worth Money 4-3814

$795, DODGE '42 SED. 7 PASS.
1439 Columbus Ave. GA 7-7567

WALK-THRU PANEL 1½ Ton, 5 to Pick 42 Prospect Somer 6-6800

'36 PLYMOUTH 4 S. Cpe. R&H, immac. $190. 400 Dorchester Ave., South Boston.

'37 DODGE Sedan, R&H, very clean, $225. 400 Dorchester Ave., South Boston.

Ford 1-Ton Del. Panels (10) to pick from, $275 each. SO 6-5807

'42 PLYMOUTH Sedan, R&H, like new $640. 400 Dorchester Ave., South Boston.

Burned and Wrecked Cars Wanted. Late Models KE 6-3232

'41 PLYMOUTH Spec. Del. 4-Door, $750 375 Cambridge St., Allston. ST 2-0471.

Money to Loan

BUY OR LOAN ON DIAMONDS, JEWELRY
COLLATERAL TICKETS and Old Gold WATCHES AND OTHER PERSONAL PROPERTY STERLING SILVER ON SILVER PLATED
PROVIDENT LOAN CO.
333 WASHINGTON ST.
Elevator 3rd Floor Capitol 7-5790
Formerly Located on Cornhill for Over 30 Years

Money to Loan

QUICK SERVICE
CASH LOANS
A $50 LOAN FOR 1 MONTH COSTS $1
If you need cash—any amount from $20 to $1500 for a few days or for a year or more, come to Household Finance. Borrow on salary, car or furniture. Endorsers or guarantors are not needed. You can take up to 20 months to repay loans of $300 or less—up to 24 months on larger loans. We specialize in quick service—Phone or visit one of our convenient offices today

CASH YOU GET	20 MONTHLY PAYMENTS OF
$100	$ 6.13
200	12.26
300	18.39
500	29.37
1000	58.49
1500	87.61

Loans of $300 and less made under state supervision

BOSTON—6 OFFICES
69 TEMPLE Pl.—Cor. Washington 6th Floor, Blake Bldg. HU 2-4142
175 TREMONT ST.—Corner Avery 2nd Floor LI 2-1612
80 BOYLSTON ST.—Cor. Tremont 6th Floor, Little Bldg. HU 2-4520
284 WASHINGTON ST.—at School 2nd Fl., Old South Bldg. LI 2-8044
710 TREMONT ST.—at Bromfield 4th Floor, Studio Bldg. LI 2-8274
BROOKLINE
COOLIDGE CORNER THEATER BLDG. 286 Harvard, 2nd Floor LO 6-4471
NEW HOUSEHOLD BRANCH
MEDFORD
11 Salem St. Coolidge Bldg., 3rd Pl. Phone MYstic 7-0440
CAMBRIDGE
678 MASSACHUSETTS AVE. 2nd Fl., Central Sq. Bldg. TR 6-4321
DORCHESTER
AT UPHAMS CORNER—2nd Floor 666 Columbia Rd. GE 6-4010
MALDEN
361 MAIN ST.—2nd Fl. MA 5-7044
SOMERVILLE
DAVIS SQ.—247 Elm St., 2nd Fl. Next to Gerin's SO 6-6448
QUINCY
1372 HANCOCK ST.—3rd Floor Quincy Sav. Bank Bldg. GR 2-3333
WALTHAM
282 MOODY, 2nd Floor WA 5-4200
LYNN
7 WILLOW STREET—3rd Floor ea Central Square LY 2-6448
HOUSEHOLD FINANCE Corporation
FOR EXTRA FAST SERVICE PHONE HUbbard 2-5893
Licenses Nos. 302, 49, 16, 22, 123, 941, 158, 64, 143, 8, 277, 180, 79, 154
Household also maintains offices in Lowell, Salem and Brockton

Personal FINANCE CO.
$6.69 monthly repays $100 — 18 monthly payments
PERSONAL LOANS
DOWNTOWN—77 Summer St. HA. 6-5434
DOWNTOWN—80 Boylston St. HU 2-1713
DOWNTOWN—40 Broad St. HU 2-6145
BROOKLINE—269 Harvard St. AS.7-0084
CAMBRIDGE—519 Mass. Ave. KI.7-2800
CHELSEA—329-331 Broadway CR.3-2266
DORCHESTER—761 Dudley St. CO.5-5378
EVERETT—433 Broadway EV.3-4606
WOBURN—925 Main St. WO.2-2337
Licenses Nos. 57, 22, 137, 160, 73, 195, 66, 197, 407, 199, 401, 154, 204, 33, 135, 203
Loans of $300 and less made under State supervision
BALDEN—431 Main Street MA.5-5140
BEDFORD—50 High Street WY.7-6602
NEWTON—283 Washington St. BI.4-3081
QUINCY—1 Granite Street FR.3-0210
ROSLINDALE—47 Poplar St. PA.7-6800
SOMERVILLE—130 Bow St. SO.6-3536
WALTHAM—372 Moody St. LA.7-8350
WO.2-2337

Coal—Coke—Wood—Oil

COAL—OIL—COKE
No money down, 6 mos. to pay. Oil Burners for immediate Installation. Service on Call or Contract. Call HA 7-3171 or MY 7-2200.

Jewelry and Diamonds

CASH FOR DIAMONDS, OLD GOLD, ETC. LIBERTY 9. 333 Wash St. Rm. 401, Est. 1880

Monuments

MONUMENTS at right prices. THEO. J. CRAIG, 14 Federal Ave., Quincy. GRanite 2-1007.

• IF YOUR AUTO PAYMENTS ARE TOO HIGH WE CAN REDUCE THEM AS MUCH AS 50%
AUTO LOANS
AUTO OWNERS FINANCE CO. INC.
20 COLUMBUS AVE., LI 2-9236, LIC. 214
Loans as low as $ for less made under State Supervision

WE LOAN MONEY ON ALL MAKES OF CARS
ZENITH FINANCE CORPORATION
388 Comm., nwealth Ave. LI 6-1727

Hold 2nd Co-op Suspect in $60,000

STORY ON PAGE 2

Overturned in Dorchester—This automobile, operated by Dr. Robert Sullivan, of Alpha rd., Dorchester, lies on its side in Adams st., Dorchester, early today after overturning on the slippery pavement. Dazed, but uninjured, the doctor crawled from the machine. He refused medical treatment offered at the scene. The automobile was badly damaged.

Record-American Photo by Harold Williams

Open Battle for Pets—Members of the Revere Junior Victory Army, sponsored by the Record-American-Sunday Advertiser, open drive to defeat Senate Bill 264, which would turn lost or strayed dogs over to vivisectionists. The group, under the leadership of Lila O. Annis (center), is aided by Mrs. Susie Fabiano (left). See story on Page 19.

Record-American Photo by Gene Dixon

Thaws Out—Using a bucket of boiling water, Fireman Herbert Quigley, of Fall River, thaws out his mittens while battling a garage fire in that city. The ice-covered firefighter discovers that his job is not as warm as he had anticipated. Hoselines and hydrants suffered from ice conditions during the hours-long battle.